



JEPPIAAR
ENGINEERING COLLEGE

[MANDATORY DISCLOSURE]

[AY2021- 2022]

- College Details
- **Trust Details**
- **Principal Information**
- **Programmes Offered**
- **Governing Council**
- **Planning & Monitoring Committee**
- **Anti – Ragging Committee / Squad**
- **Discipline & Welfare committee**
- **Complaints cum Redressal Committee**
- **Organizational Chart**
- **IIC**
- **Feedback links in college website**
- **IQAC**
- **Fire certificate**
- **EoA –AICTE (2021-22)**
- **Implementation of mandatory student internships**
- **SC/ST Committee (Act.1989)**
- **Student Induction Program**
- **MoUs**
- **Digital Payment of fees**
- **Display of Accreditation status in website**
- **Reservation Policy in website**

COLLEGE DETAILS

Name Of the College	JEPPIAAR ENGINEERING COLLEGE
Address	JEPPIAAR NAGAR, OLD MAMMALLAPURAM ROAD, KANCHIPURAM, CHENNAI
Pincode	600119
Telephone	044 - 24502818
Year of establishment of the college	2001
Type of the Institution	SELF FINANCING
Category Of the College	CHRISTIAN MINORITY
Type of college	ENGINEERING
Is the College Autonomous	NO
Telephone Numbers	044 - 24502818
Fax Numbers	044 - 24502820
E mail ID	principal@jeppiaarcollege.org
Website Address	WWW.JEPPIAARCOLLEGE.ORG
Inclusion under Sections 2(f) and 12(B) of the UGC Act, 1956	
Section 2(f)	Not Included
Section 12(B)	Not Included
Any other Accreditation / Recognition	NAAC – A GRADE

TRUST DETAILS

The Head of the Trust	Chairman
Name Of the Trust/Society	JEPPIAAR EDUCATIONAL TRUST
Address of the Registered Office	29, GANAPATHY STREET, ROYAPETTAH
	CHENNAI 600014
District	Chennai
Name of the Chairman	Dr. REGEENA J
Father Name	Dr. JEPPIAAR J
E-mail	chairman@jeppiaarcollege.org
Telephone number	044 - 24502818
Telephone number - Office	044 - 24502818
Registration Number & Date	100 / 4 th May 1987

PRINCIPAL

Name	Dr. NATARAJAN VENUGOPAL		
Date of birth	15-07-1976		
Age	46		
Father Name	Mr. VENUGOPAL P		
Date of joining	05-08-2005		
Experience	21		
Telephone number - Office	044 - 24502818		
Telephone number - Residence	044 - 24502429		
Fax number	044 - 24502820		
Mobile number	8754415634		
E-mail	principal@jeppiaarcollege.org		
Residential Address Line 1	G2, Brindhavanam enclave, plot no.11, door no.6		
Line 2	Parasuram nagar, Pallikaranai, Chennai 600 100		
District	Chennai		
Educational Qualification	Degree	Specialization	Class
	Ph.D.	Faculty of Mechanical Engineering	Others-highly Commended thesis
Title of the Ph.D. Thesis	Experimental Analysis on Joule Thomson Refrigeration system with Alternate Refrigerants and compact Heat Exchanger		

PROGRAMMES OFFERED

Sl.No.	Degree	Name of the Course	Sanctioned intake for the academic year 2021 - 2022
1.	B.E.	Aeronautical Engineering	30
2.	B.E.	Computer Science and Engineering	120
3.	B.E.	Electronics and Communication Engineering	120
4.	B.E.	Mechanical Engineering	60
5.	B.Tech.	Artificial Intelligence and Data Science	60
6.	B.Tech.	BioTechnology	30
7.	B.Tech.	Information Technology	120
8.	M.B.A.	Master of Business Administration	60
9.	M.E.	Computer Science and Engineering	18
10.	M.Tech.	BioTechnology	18

GOVERNING COUNCIL

Name	Position	Qualification	Present Designation / Occupation	Telephone Numbers
Dr. REGEENA JEPPIAAR	Chairman	Ph.D.-Faculty of Management	CHAIRMAN &MANAGING DIRECTOR	044 - 24502818
Dr. NATARAJAN V	Member Secretary	Ph.D.-Mechanical Engineering	PRINCIPAL	044 - 24502429
Dr. SHALEESHA A STANLEY	Members	Ph.D.- BioTechnology	Professor Biotechnology Department	044 - 24502818
Dr. ANITA TITUS .	Members	Ph.D.-Electronics and Communication Engineering	Professor department of electronics and communications	044 - 24502818

PLANNING AND MONITORING COMMITTEE

Name	Position	Category	Qualification	Present Designation / Occupation	Telephone Numbers	E-Mail ID
Dr. NATARAJAN V	Chairman	Principal of the college	Ph.D. - Mechanical Engineering	Principal	044 - 24502818	principal@jeppiaarcollege.org
Dr. SHALEESHA A STANLEY	Member	Senior faculty member of the college	Ph.D. - BioTechnology	Professor	044 - 24502818	biotech.hod@jeppiaarcollege.org
Mr. Kanakambaram KV	Member	Industrial expert in the field of engineering and technology	B.E. - Electrical and Electronics Engineering	Others - president ICMA	-	kanakambaram.ee@gmail.com
Dr. PADMAVATHY N	Member	Senior faculty member of the college	Ph.D. - Master of Business Administration	Professor	044 - 24502818	padma1706@gmail.com
Dr. AROKIA RENJIT J	Member	Senior faculty member of the college	Ph.D. - Computer Science and Engineering	Professor	044 - 24502818	cse@jeppiaarcollege.org
Dr. Vijayarejeswaran a	Member	Industrial expert in the field of engineering and technology	Ph.D. - Faculty of Information and Communication Engineering	Others - director	044 - 24961842	vijay@vimicrosystem.com
Dr. Sampath A	Member	Architect /Civil Engineer	Ph.D. - Faculty of Architecture and Planning	Professor	-	civil@jeppiaarcollege.org

Anti-Ragging Committee / Squad

S.No.	NAME	Position	Category	Present Designation / Occupation
1	Dr. NATARAJAN V	Chairman	Principal	PRINCIPAL
2	Mr. MOHAMED NAZEER	Member	Police Department	POLICE INSPECTOR
3	Ms. SHOBA	Member	Official of NGO	NGO
4	Mr. INDIRAKUMAR N	Member	Representatives of Students	STUDENT
5	Ms. CHRISTINA SHALON R	Member	Representatives of Students	STUDENT
6	Mrs. VENKIDALAKSHMI .V	Member	Representatives Non- Teaching	STUDENT AFFAIRS EXEC
7	Dr. ANITA TITUS T	Member	HOD	HOD ECE
8	Dr. AROKIA RANJITH V	Member	HOD	HoD CSE Dept
9	Dr. MERLIN .	Member	Faculty member	PROFESSOR, S&H
10	Dr. JESU JAYARIN P	Member	Faculty member	HOD IT
11	Mr. PAUL CHANDRA KUMAR J	Member	Faculty members	HOD MECH
12	Dr. JEBASTINE	Member	Faculty members	ASSOCIATE PROF

Discipline and Welfare Committee

Sl. No	Name	Position	Category	Telephone Numbers	E-mail ID
1	Dr.NATARAJAN	Chairman	Principal	044-24502818	principal@jeppiaarcollege.org
2	Dr.AROKIA RENJITH.J	Member	Head of the Department	044-24502818	dr.arokiarenjith@gmail.com
3	Dr.ANITA TITUS	Member	Senior Faculty	044-24502818	ece@jeppiaarcollege.org
4	Mr.SUBASH CHANDARA	Member	Student Counsellor (Staff)	044-24502818	cse@jeppiaarcollege.org
5	Ms.VERONICA SHALINI.J	Member	Lady faculty member	044-24502818	shalinijeyadoss@gmail.com
6	Dr.MERLIN.S	Member	Warden / Deputy Warden of Girls Hostel	044-24502818	sh@jeppiaarcollege.org
7	Mr.HASTON AMIT KUMAR	Member	Warden / Deputy Warden of Boys Hostel	044-24502818	haston2009@gmail.com

Complaints cum Redressal Committee

Sl.No.	Name	Category	Present Designation / Occupation	Telephone Numbers
1	Dr. ANITA TITUS	CHAIR PERSON	Professor	044-24502818
2	Ms. SHOBA	NGO	Others-NGO	-
3	Mrs. GNANA SUNDARI A	MEMBER	Associate Professor	044-24502818

ORGANIZATIONAL CHART

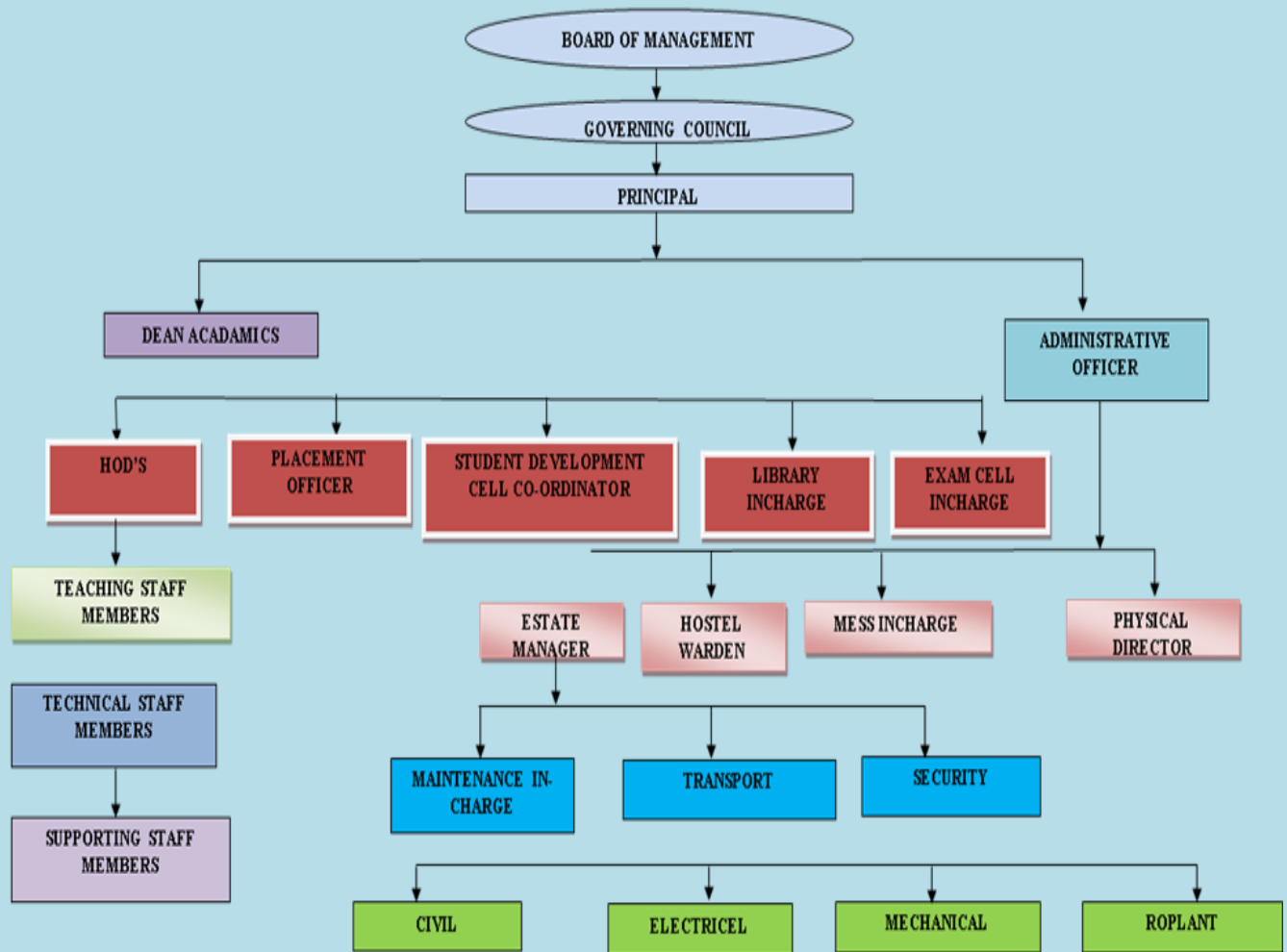

INTERNAL QUALITY ASSURANCE CELL (IQAC)

The Internal Quality Assurance Cell (IQAC) in Jeppiaar Engineering College was constituted during the year 2019, with an objective to develop a conscious, consistent and catalytic quality improvement system towards the overall performance of the institution at all levels with the involvement of all stakeholders.

VISION :

- To ensure effective conduction and monitoring of academic programmes and research activities in Jeppiaar Engineering College.

MISSION :

- To develop and execute strategies to accomplish the vision of institution and IQAC.
 - 1.To define and maintain consistency in quality education and to ascertain a student-centric learning environment conducive to imparting quality education.
 2. To solicit, format and implement feedback/ suggestions from stake holders on quality related affairs.
 3. To create quality consciousness among the stake holders.
 4. To document the steps taken and process implemented, leading to quality enhancement.
 5. To act as a nodal agency to coordinate quality related activities in the campus.
 6. Ensure internalization of the quality culture
 7. To consolidate the annual quality assurance report (AQAR) and to make it available for all stake holders in the college web site



Ministry of Education
Government of India



MoE's
INNOVATION CELL
(GOVERNMENT OF INDIA)



INSTITUTION'S
INNOVATION
COUNCIL
(Ministry of Education Initiative)



CERTIFICATE

Institution Innovation Council (IIC) established at

Jeppiaar Engineering College, Chennai

had undertaken various activities prescribed by Innovation Cell, Ministry of Education, Govt. of India to promote Innovation and Start-up in campus during the IIC calendar year 2019-20.

Prof. Anil D. Sahasrabudhe
Chairman, AICTE

Sh. Amit Khare
Secretary, Department of Higher Education, MOE

Dr. Abhay Jere
CIO, MOE, Innovation Cell

Certificate No : 1743

Issued On : 2020-09-22

FEEDBACK LINKS IN COLLEGE WEBSITE

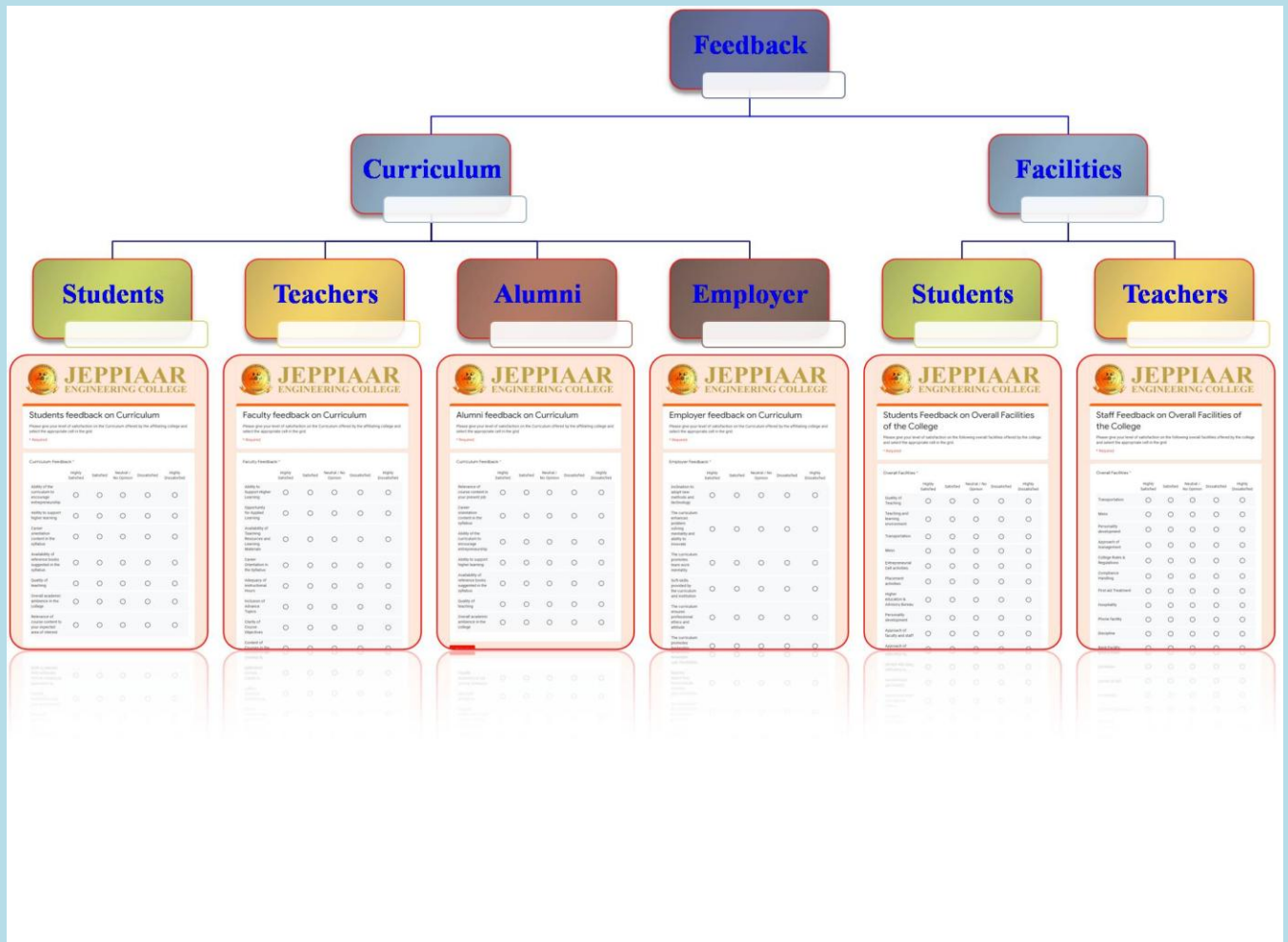



APPROVAL PROCESS 2021-22

Extension of Approval (EoA)

F.No. Southern/1-9317595434/2021/EOA

Date: 10-Jul-2021

To,

The Principal Secretary
(Higher Education) Govt. of Tamil Nadu,
N. K. M. Bld. 6th Floor Secretariat,
Chennai-600009

Sub: Extension of Approval for the Academic Year 2021-22

Ref: Application of the Institution for Extension of Approval for the Academic Year 2021-22

Sir/Madam,

In terms of the provisions under the All India Council for Technical Education (Grant of Approvals for Technical Education) (1st Amendment) Regulations, 2021 notified on 24th February 2021 and other notifications as applicable and published from time to time, I am directed to convey the approval to

Permanent Id	1-424068621	Application Id	1-9317595434
Name of the Institution /University	JEPPIAAR ENGINEERING COLLEGE (E&T)	Name of the Society/Trust	JEPPIAAR EDUCATIONAL TRUST
Institution /University Address	JEPPIAAR NAGAR OLD MAMMALLAPURAM ROAD, CHENNAI, KANCHIPURAM, Tamil Nadu, 600119	Society/Trust Address	12,GANAPATHI ST, ROYAPETTAH,CHENNAI,CHENNAI, Tamil Nadu,600014
Institution /University Type	Private-Self Financing	Region	Southern

To conduct following Programs / Courses with the Intake indicated below for the Academic Year 2021-22

Program	Level	Course	Affiliating Body (University /Body)	Intake Approved for 2020-21	Intake Approved for 2021-22	NRI Approval Status	FN / Gulf quota/ OCI/ Approval Status
ENGINEERING AND TECHNOLOGY	UNDER GRADUATE	AERONAUTICAL ENGINEERING	Anna University, Chennai	30	30	No	Yes
ENGINEERING AND TECHNOLOGY	UNDER GRADUATE	BIOTECHNOLOGY	Anna University, Chennai	30	30	No	Yes
ENGINEERING AND TECHNOLOGY	UNDER GRADUATE	COMPUTER SCIENCE AND ENGINEERING	Anna University, Chennai	120	120	No	Yes

ENGINEERING AND TECHNOLOGY	UNDER GRADUATE	ELECTRONICS AND COMMUNICATIONS ENGINEERING	Anna University, Chennai	120	120	No	Yes
ENGINEERING AND TECHNOLOGY	UNDER GRADUATE	MECHANICAL ENGINEERING	Anna University, Chennai	90	60	No	Yes
ENGINEERING AND TECHNOLOGY	UNDER GRADUATE	INFORMATION TECHNOLOGY	Anna University, Chennai	120	120	No	Yes
ENGINEERING AND TECHNOLOGY	POST GRADUATE	BIOTECHNOLOGY	Anna University, Chennai	18	18	No	Yes
ENGINEERING AND TECHNOLOGY	POST GRADUATE	COMPUTER SCIENCE AND ENGINEERING	Anna University, Chennai	18	18	No	Yes
MANAGEMENT	POST GRADUATE	MASTER IN BUSINESS ADMINISTRATION (GENERAL MANAGEMENT)	Anna University, Chennai	60	60	No	No
ENGINEERING AND TECHNOLOGY	UNDER GRADUATE	ARTIFICIAL INTELLIGENCE AND DATA SCIENCE	Anna University, Chennai	0	60##	No	No

Approved New Course(s)

Course(s) Applied for Closure by the Institution for the Academic Year 2021-22

Program	Level	Course	Affiliating Body (Univ/Body)	Course Closure Status
ENGINEERING AND TECHNOLOGY	POST GRADUATE	VLSI	Anna University, Chennai	Approved
ENGINEERING AND TECHNOLOGY	UNDER GRADUATE	ELECTRICAL AND ELECTRONICS ENGINEERING	Anna University, Chennai	Approved
ENGINEERING AND TECHNOLOGY	POST GRADUATE	POWER ELECTRONICS AND DRIVES	Anna University, Chennai	Approved
ENGINEERING AND TECHNOLOGY	POST GRADUATE	MECHATRONICS	Anna University, Chennai	Approved

It is mandatory to comply with all the essential requirements as given in APH 2021-22 (Appendix 6)

The Institution/ University is having the following deficiencies as per the online application submitted to AICTE (self-disclosure based) and the same shall be complied within Two years from the date of issue of this EoA.

Deficiencies* Noted (based on Self Disclosure)

Establishment: Internal Complaint Committee(ICC).
Applied membership-National Digital Library.
Implementation of student Induction Programme.
Waste Management and a sustainable Green Campus.

Fees to be charged, policies uploaded.

*Please refer Deficiency Report for details

Important Instructions

1. The State Government/ UT/ Directorate of Technical Education/ Directorate of Medical Education shall ensure that 10% of reservation for Economically Weaker Section (EWS) as per the reservation policy for admission, operational from the Academic year 2019-20 is implemented without affecting the reservation percentages of SC/ ST/ OBC/ General. However, this would not be applicable in the case of Minority Institutions referred to the Clause (1) of Article 30 of Constitution of India. Such Institution shall be permitted to increase in annual permitted strength over a maximum period of two years.
2. The Institution offering courses earlier in the Regular Shift, First Shift, Second Shift/Part Time now amalgamated as total intake shall have to fulfil all facilities such as Infrastructure, Faculty and other requirements as per the norms specified in the Approval Process Handbook 2021-22 for the Total Approved Intake. Further, the Institutions Deemed to be Universities/ Institutions having Accreditation/ Autonomy status shall have to maintain the Faculty: Student ratio as specified in the Approval Process Handbook.
3. Strict compliance of Anti-Ragging Regulation, Establishment of Committee for SC/ ST, Establishment of Internal Complaint Committee (ICC), Establishment of Online Grievance Redressal Mechanism, Barrier Free Built Environment for disabled and elderly persons, Fire and Safety Certificate should be maintained as per the provisions made in Approval Process Handbook and AICTE Regulation notified from time to time.
4. In case of any differences in content in this Computer generated Extension of Approval Letter, the content/information as approved by the Executive Council / General Council as available on the record of AICTE shall be final and binding.

Prof.Rajive Kumar
Member Secretary, AICTE

Copy ** to:

1. **The Director of Technical Education**, Tamil Nadu**
2. **The Registrar**,
Anna University, Chennai**
3. **The Principal / Director,
JEPPIAAR ENGINEERING COLLEGE (E&T)
Jeppiaar Nagar
Old Mammallapuram Road,
Chennai,Kanchipuram,
Tamil Nadu,600119**
4. **The Secretary / Chairman,
12,GANAPATHI ST, ROYAPETTAH
CHENNAI,CHENNAI
Tamil Nadu,600014**
5. **The Regional Officer,
All India Council for Technical Education**

Shastri Bhawan 26, Haddows Road
Chennai - 600 006, Tamil Nadu

6. Guard File(AICTE)

Note: Validity of the Course details may be verified at <http://www.aicte-india.org/> .

**** Individual Approval letter copy will not be communicated through Post/Email. However, consolidated list of Approved Institutions(bulk) will be shared through official Email Address to the concerned Authorities mentioned above.**

This is a computer generated Statement. No signature Required

FIRE SERVICE LICENCE

(Under section 13 of the Tamilnadu Fire service Act 1985 read with Tamilnadu Fire service Rules 1990 Appendix III)

Licence No: 992/A1/2022

Date: 4/02/2022

Licence is hereby under section 13 of the Tamilnadu Fire and Rescue services Act 1985 for running a "EDUCATIONAL INSTITUTION" at (Ground + Two floors only) within the jurisdiction of Chennai Corporation at the premises JEPPIAAR NAGAR, RAJIV GANDHI SALAI, OMR, CHEMMANCHERRY, CHENNAI – 600 119. Subject to the conditions noted thereon and such other conditions as may be prescribed.

THE ABOVE PREMISES INSPECTED BY STATION OFFICER
(MYL) ON 02/02/2022

CONDITIONS

As per Tamil Nadu Fire service Act 1985 Section 13 of Chapter II and Appendix of this Act.

1. This Licence is valid for **ONE YEAR** from the date of issue.
2. Regular Licence has to be obtained from the date of issue.
3. If there is any deviation from the Government Rules and Act the Licence issue will be cancelled.
4. All the Fire Safety Equipments / systems provided in the premises should be given periodically as per BIS 2190/2010
5. Fire Fighting trained employees / personnel must be available in the premises to operate the Equipments / Systems.
6. Trained Fire Personnel Should be Available To Operate The Systems In case of Any Emergency.
7. National Building Code – 2016 . Fire & Life Safety Part – IV Should be Provided.
8. Fire Drill Should Be Conduct As Per NBC – 2016

(Office Seal with date)



J. S. Raju
DISTRICT OFFICER
FIRE AND RESCUE SERVICES DEPARTMENT
CHENNAI CITY SOUTH DISTRICT
ASHOK NAGAR, CHENNAI – 600 083

TO:

M/S. JEPPIAAR ENGINEERING COLLEGE,
JEPPIAAR NAGAR, RAJIV GANDHI SALAI,
OMR, CHEMMANCHERRY,
CHENNAI – 600 119.



JEPPIAAR

ENGINEERING COLLEGE

CONTENTS

- 1.The Tamil Nadu Backward Classes, Scheduled Castes and Scheduled Tribes,1993
2. UG GO ,2015
- 3.TAMILNADU COMMON ADMISSION, 2018



The Tamil Nadu Backward Classes, Scheduled Castes and Scheduled Tribes
(Reservation of Seats in Educational Institutions and of Appointments or
Posts in the Services Under the State) Act, 1993

Act 45 of 1994

Keyword(s):

Backward Classes of Citizens, Educational Institution, Scheduled Castes,
Scheduled Tribes

PRINCIPAL
JEPPIAAR ENGINEERING COLLEGE
Jepplaar Nagar, Rajiv Gandhi Salai,
Chennai-600 119.

DISCLAIMER: This document is being furnished to you for your information by PRS Legislative Research (PRS). The contents of this document have been obtained from sources PRS believes to be reliable. These contents have not been independently verified, and PRS makes no representation or warranty as to the accuracy, completeness or correctness. In some cases the Principal Act and/or Amendment Act may not be available. Principal Acts may or may not include subsequent amendments. For authoritative text, please contact the relevant state department concerned or refer to the latest government publication or the gazette notification. Any person using this material should take their own professional and legal advice before acting on any information contained in this document. PRS or any persons connected with it do not accept any liability arising from the use of this document. PRS or any persons connected with it shall not be in any way responsible for any loss, damage, or distress to any person on account of any action taken or not taken on the basis of this document.



TAMIL NADU GOVERNMENT GAZETTE EXTRAORDINARY

PUBLISHED BY AUTHORITY

No. 368]

MADRAS, TUESDAY, JULY 19, 1994

Aadi 3, Bhava, Thiruvalluvar Aandu—2025

Part IV—Section 2

Tamil Nadu Acts and Ordinances

The following Act of the Tamil Nadu Legislative Assembly received the assent of the President on the 19th July 1994 and is hereby published for general information :—

ACT No. 45 OF 1994.

An Act to provide for reservation of seats in educational institutions in the State and of appointments or posts in the services under the State for the Backward Classes of citizens and for persons belonging to the Scheduled Castes and the Scheduled Tribes in the State of Tamil Nadu.

WHEREAS the policy of reservation for the social, economic and educational advancement of the people belonging to Backward Classes of citizens in admissions to educational institutions in the State and for appointments in the services under the State has been under implementation in the State of Tamil Nadu for a long time ;

AND WHEREAS the State of Tamil Nadu is a pioneer State in providing reservation for the underprivileged and the first communal Government Order was passed in the year 1921 and the proportional representation for communities was made in the year 1927 in the State of Tamil Nadu ;

AND WHEREAS a large percentage of population of Tamil Nadu suffering from social and educational backwardness for many years have started enjoying the fruits of the reservation policy and have been able to improve their lot and attain a higher standard of living ;

AND WHEREAS clause (4) of Article 15 of the Constitution enables the State to make any special provision for the advancement of any socially and educationally Backward Classes of citizens or for the Scheduled Castes and the Scheduled Tribes ;

AND WHEREAS clause (4) of Article 16 of the Constitution enables the State to make any provision for the reservation of appointments or posts in favour of any Backward Class of citizens which, in the opinion of the State, is not adequately represented in the services under the State ;

AND WHEREAS under clause (1) of Article 38 of the Constitution, the State shall strive to promote the welfare of the people by securing and protecting as effectively as it may, a social order in which justice, social, economic and political, shall inform all the institutions of the national life ;

AND WHEREAS under clause (2) of Article 38 of the Constitution, the State shall, in particular, strive to minimise the inequalities in income and endeavour to eliminate inequalities in status, facilities and opportunities, not only amongst individuals but also amongst groups of people residing in different areas or engaged in different vocations ;

AND WHEREAS under clause (b) of Article 39 of the Constitution, the State shall, in particular, direct its policy towards securing that the ownership and control of the material resources of the community are so distributed as best to subserve the common good ;

AND WHEREAS under clause (c) of Article 39 of the Constitution, the State shall in particular, direct its policy towards securing that the operation of the economic system does not result in the concentration of wealth and means of production to the common detriment ;

AND WHEREAS under Article 46 of the Constitution, the State shall promote, with special care, the educational and economic interests of the weaker sections of the people, and, in particular, of the Scheduled Castes and the Scheduled Tribes, and shall protect them from social injustice and all forms of exploitation ;

AND WHEREAS the representatives of the various political parties and social forums representing backward classes have requested the State Government to consider all the ramifications of the Supreme Court judgment, dated the 16th day of November 1992 in *Indra Sawhney Vs. Union of India* (AIR. 1993 SC 477) regarding reservations under clause (4) of Article 16 of the Constitution and take steps to protect their interests adequately ;

AND WHEREAS in the opinion of the State Government, Backward Classes of citizens, and the persons belonging to the Scheduled Castes and the Scheduled Tribes, who constitute the majority of the total population of the State are not adequately represented in the services under the State in proportion to their population in the State of Tamil Nadu ;

AND WHEREAS the State Government have, after careful consideration, taken a policy decision that the existing level of sixty-nine per cent reservation in admission to educational institutions in the State and in the services under the State, for the Backward Classes of citizens and for the persons belonging to the Scheduled Castes and the Scheduled Tribes, should be continued for ensuring the advancement of the majority of the people of the State of Tamil Nadu ;

BE it enacted by the Legislative Assembly of the State of Tamil Nadu in the Forty-fourth Year of the Republic of India as follows :—

Short title,
extent and
commencement.

1. (1) This Act may be called the Tamil Nadu Backward Classes, Scheduled Castes and Scheduled Tribes (Reservation of seats in Educational Institutions and of appointments or posts in the Services under the State) Act, 1993.

(2) It extends to the whole of the State of Tamil Nadu.

(3) (a) Sections 2, 3, 4, 5, 6 and 8 shall be deemed to have come into force on the 16th day of November 1992.

(b) Section 7 shall be deemed to have come into force on the 15th day of March 1993.

Declaration.

2. It is hereby declared that this Act is for giving effect to the policy of the State towards securing the principles laid down in Part IV and in particular, in Article 38, clauses (b) and (c) of Article 39 and Article 46 of the Constitution.

Definitions.

3. In this Act, unless the context otherwise requires,—

(a) "Backward Classes of citizens" means the class or classes of citizens who are socially and educationally backward, as may be notified by the Government in the *Tamil Nadu Government Gazette*, and includes the Most Backward Classes and the Denotified Communities ;

(b) "educational institution" means—

(i) any college or other educational institution, maintained by the State, or receiving aid out of the State funds, or affiliated to any university established by law including an university college and a constituent college; or

(ii) any institute or training centre recognised or approved by the Government,

with the object of preparing, training or guiding its students for any certificate, degree or diploma or other academic distinctions granted or conferred by any University, or authority established or approved in this behalf by the Government;

(c) "Government" means the State Government;

(d) "Scheduled Castes" shall have the same meaning as in the Constitution;

(e) "Scheduled Tribes" shall have the same meaning as in the Constitution.

4. (1) Notwithstanding anything contained in any judgment, decree or order of any court or other authority, having regard to the social and educational backwardness of the Backward Classes of citizens and the persons belonging to the Scheduled Castes and the Scheduled Tribes who constitute the majority of the total population of the State of Tamil Nadu, the reservation in respect of the annual permitted strength in each branch or faculty for admission into educational institutions in the State, for the Backward Classes of citizens and for the persons belonging to the Scheduled Castes and the Scheduled Tribes, shall be sixty-nine per cent.

**Reservation
of seats in
educational
institutions.**

(2) The reservation referred to in sub-section (1) shall, in respect of the persons belonging to the Backward Classes, the Most Backward Classes and Denotified Communities, the Scheduled Castes and the Scheduled Tribes, be as hereunder:—

(a) Backward Classes Thirty per cent.

(b) Most Backward Classes and Denotified Communities. Twenty per cent.

(c) Scheduled Castes Eighteen per cent.

(d) Scheduled Tribes One per cent.

5. (1) Notwithstanding anything contained in any judgment, decree or order of any court or other authority, having regard to the inadequate representation in the services under the State, of the Backward Classes of citizens and the persons belonging to the Scheduled Castes and the Scheduled Tribes, who constitute the majority of the total population of the State of Tamil Nadu, the reservation for appointments or posts in the services under the State, for the Backward Classes of citizens and for the persons belonging to the Scheduled Castes and the Scheduled Tribes, shall be sixty-nine per cent.

**Reservation
in appoint-
ments or
posts in the
services under
the State.**

Explanation.—For the purposes of this Act, "services under the State" includes the services under—

(i) the Government;

(ii) the Legislature of the State;

(iii) any local authority;

(iv) any corporation or company owned or controlled by the Government; or

(v) any other authority in respect of which the State Legislature has power to make laws.

TAMIL NADU GOVERNMENT GAZETTE EXTRAORDINARY

(2) The reservation referred to in sub-section (1) shall, in respect of the persons belonging to the Backward Classes, the Most Backward Classes and Denotified Communities, the Scheduled Castes and the Scheduled Tribes, be as hereunder :—

- | | | |
|---|---------|--------------------|
| (a) Backward Classes | | Thirty per cent. |
| (b) Most Backward Classes and Denotified Communities. | | Twenty per cent. |
| (c) Scheduled Castes | | Eighteen per cent. |
| (d) Scheduled Tribes | | One per cent. |

reservations
not to be
affected.

6. Notwithstanding anything contained in sections 4 and 5, the claims of the students or members belonging to the Backward Classes of citizens or the Scheduled Castes or the Scheduled Tribes, shall also be considered for the unreserved seats, appointments or posts which shall be filled on the basis of merit and where a student or member belonging to the Backward Classes of citizens or the Scheduled Castes or the Scheduled Tribes, is selected on the basis of merit, the number of seats, appointments or posts reserved for the Backward Classes of citizens or for the persons belonging to the Scheduled Castes or the Scheduled Tribes, as the case may be, shall not in any way be affected.

classifi-
cation of
Backward
Classes of
citizens.

7. The Government may, from time to time, based on the reports presented at the appropriate periods to the Government by the Tamil Nadu Backward Classes Commission constituted in G.O. Ms. No. 9, Backward Classes and Most Backward Classes Welfare Department, dated the 15th day of March 1993, by notification, classify or sub-classify the Backward Classes of citizens for the purposes of this Act.

power to
make rules.

8. (1) The Government may make rules for carrying out the purposes of this Act.

(2) (a) All rules made under this Act shall be published in the *Tamil Nadu Government Gazette* and unless they are expressed to come into force on a particular day, shall come into force on the day on which they are so published.

(b) All notifications issued under this Act shall, unless they are expressed to come into force on a particular day, come into force on the day on which they are published.

(3) Every rule made or notification or order issued under this Act shall, as soon as possible, after it is made or issued, be placed on the table of the Legislative Assembly, and if, before the expiry of the session in which it is so placed or the next session, the Assembly makes any modification in any such rule or notification or order, or the Assembly decides that the rule or notification or order should not be made or issued, the rule or notification or order shall thereafter have effect only in such modified form or be of no effect, as the case may be, so, however, that any such modification or annulment shall be without prejudice to the validity of anything previously done under that rule or notification or order.

Validation.

9. Notwithstanding anything contained in any judgment, decree or order of any court or other authority, the reservation of sixty-nine per cent made, and anything done or any action taken on the basis of such reservation, by the Government for admissions into educational institutions in the State and for appointments or posts in the services under the State, for the Backward Classes of citizens and for the persons belonging to the Scheduled Castes and the Scheduled Tribes, during the period commencing on the 16th day of November 1992 and

ending with the date of the publication of this Act in the *Tamil Nadu Government Gazette*, shall, for all purposes be deemed to be and to have always been, validly made, done or taken in accordance with law, as if this Act had been in force at all material times when such reservation has been made and such thing done, or action taken.

10. If any difficulty arises in giving effect to the provisions of this Act, the Government may, by an order published in the *Tamil Nadu Government Gazette*, make such provisions not inconsistent with the provisions of this Act as appear to them to be necessary or expedient for removing the difficulty :

Power to
remove
difficulties.

Provided that no such order shall be made after the expiry of two years from the date of the publication of this Act in the *Tamil Nadu Government Gazette*.

(By order of the Governor)

M. MUNIRAMAN,
Secretary to Government,
Law Department.

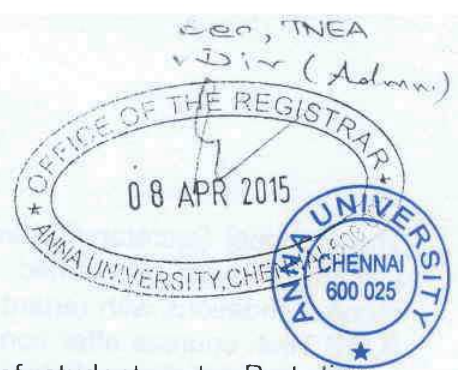

ABSTRACT

Technical Education - Revised guidelines for admission of students to Part time B.E. / B.Tech degree courses in the colleges affiliated to Anna University from the year 2015-2016 onwards - Approved - Orders - Issued

Higher Education (J1) Department

G.O.(Ms)No: 63

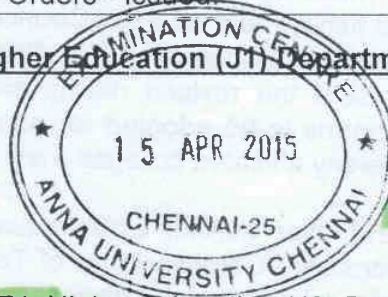

Dated: 7.4.2015.

ஜய வரூடம், பங்குனி 24

திருவள்ளூர் ஆண்டு 2046

Read:

G.O(Ms).No.74, Higher Education (J2) Department dated 13.3.2008.

From the Principal Secretary / Commissioner of Technical Education Letter No.1750/J2/2015, dated 28.1.2015.

ORDER:-

In the Government Order first read above, guidelines were issued for admission to Part time B.E / B.Tech courses in Government / Government Aided Engineering Colleges from the academic year 2007-2008 onwards.

2. The Principal Secretary / Commissioner of Technical Education in the letter second read above, has stated that the Part time B.E / B.Tech degree courses (PTBE) are conducted in six Government and three Government Aided Engineering colleges in the State of Tamil Nadu. These programmes were conducted based on Government orders before the All India Council Technical Education Act, 1987 came into force. All India Council Technical Education (AICTE) has started inviting applications for grant of approvals to Part Time courses in the Technical institutions in the State from the year 2012-13 onwards. The norms for admission to part time B.E. courses have been published first time by AICTE in its Approval Process Hand Book 2012-2013 and he has further stated that on scrutiny of norms published by AICTE in its Approval Process Hand Book, it was found that there were some variations in AICTE and existing State Government norms. The major differences are as follows:-

State Government norms issued vide G.O. (Ms)No.74, Higher Education (J2) Department, dated 13.3.2008	AICTE norms published in AICTE Approval Process Hand Book 2012-13
Both working professionals and unemployed candidates are eligible for admission	Only working professionals are eligible for admission
Previous work experience is not necessary	Minimum of two years experience in relevant field is mandatory

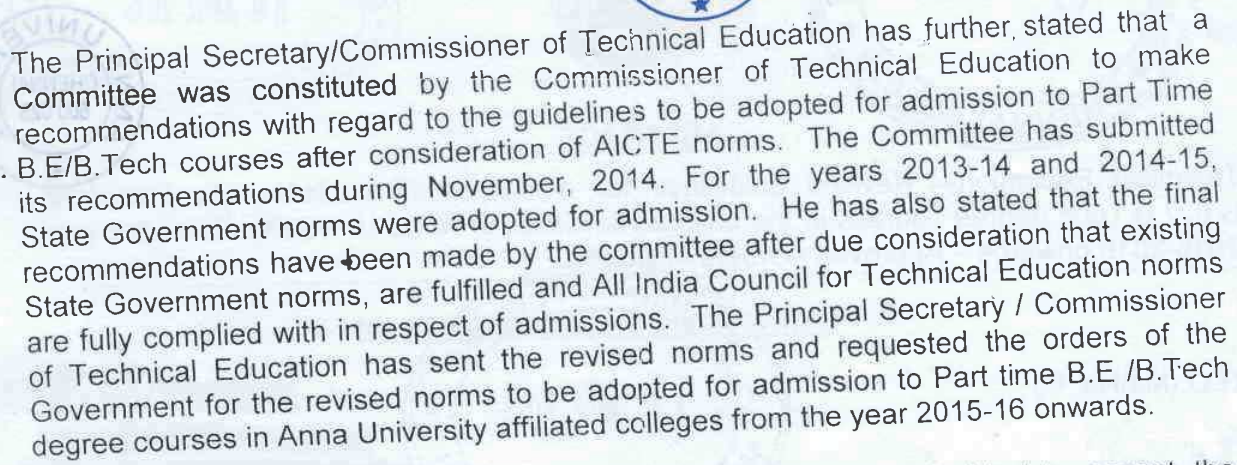

3. The Government after careful examination, have decided to accept the proposal of the Principal Secretary / Commissioner of Technical Education. Accordingly, they approve the guidelines for admission to Part time B.E /B.Tech degree courses in the colleges affiliated to Anna University from the academic year 2015-16 onwards annexed to this Government order.

(BY ORDER OF THE GOVERNOR)

APOORVA
SECRETARY TO GOVERNMENT

To
The Principal Secretary/Commissioner of Technical Education, Chennai-25
University, Chennai-25

- ✓ The Registrar, Anna University, Chennai-25
The Secretary, Tamil Nadu Engineering Admissions, Anna University, Chennai-25
All Engineering Colleges
(through Principal Secretary/Commissioner of Technical Education, Chennai-25)
Copy to
The Special Personal Assistant to Hon'ble Minister (Higher Education), Chennai-9
The Private Secretary to Secretary to Government, Higher Education Department, Chennai-9
All Sections in Higher Education Department, Chennai-9.
Sf/Sc.

//Forwarded/By Order//

2. v. 033 my 7/4/2015
Section Officer.

$$\begin{array}{r} 48 \\ 7 \overline{) 415} \end{array}$$



Annexure



G.O(MS).No. 63, Higher Education (J2) Department, dated 7.4.2015.

Guidelines for admission to Part time B.E /B.Tech degree courses in the colleges affiliated to Anna University from the academic year 2015-16 onwards.

(I) General

- (i) Duration of the Programme:
The duration of the Programme is 3½ Academic years comprising 7 semesters.
- (ii) Class Hours:
Classes will be held from 6.15 p.m. to 9.15 p.m on all working days.

(II) Eligibility Rules

(i) Nativity

Rules in force in respect of Regular Full Time B.E/B.Tech degree courses shall be adopted.

(ii) Qualifying examination

A pass in any one of the 3 years Diploma course in appropriate branch of Engineering/Technology of the State Board of Technical Education and Training, Tamil Nadu from an All India Council for Technical Education approved institution or its equivalent.

(iii) Diploma Mode of study

The mode of Diploma study shall be Full Time or Lateral Entry or Part Time. Distance mode of study is not permitted.

(iv) Year of qualifying for Diploma

- (ii) Candidates should have passed the Diploma examination at least two years before the last date prescribed for submission of application.

(v) Age Limit

There is no age limit for seeking admission to Part time B.E/B.Tech degree courses

(vi) Employment

- (a) Candidates who are working professionals at the time of admission are alone eligible.
- (b) Candidates should have a minimum of two years full time work experience in a registered firm /Company/Industry/Educational and /Government, Autonomous organizations in the relevant field in which admission is sought at the time of admission.



(vii) Proof of Employment

(a) A letter shall be furnished by the employer stating that the candidate is being sponsored to seek admission to the respective course.

(b) Experience certificate issued by other than Government/Quasi Government Department should be accompanied with any one of TNGST /Certificate of Registration/CST certificate /SSI Registration certificate/ Government Approved Contractor Registration Certificate (current year) / Registrar of Companies registration certificate / Certificate of any statutory body

(viii) Place of Work

Distance between the candidate's work place and institution of study shall not exceed 120 KMs

(III) Selection Procedure

(i) Preparation of Merit List

Merit List should be prepared as per ranking based on the marks obtained by the candidate in the Diploma examination and the marks awarded for the length of service adopting the weightage proportion 75:25 and evaluated for a total of 100 marks.

(ii) Marks for Qualifying examination:

Marks obtained by the candidate in the qualifying Diploma examination reduced to 75 should be considered for selection as noted below:

(a) Full Time Diploma : Marks obtained by the candidate from 1st semester to 6th semester of the Diploma examination reduced to 75.

(b) Lateral Entry Diploma : Marks obtained by the candidate from 3rd semester to 6th semester of the Diploma examination reduced to 75.

(c) Part Time Diploma : Marks obtained by the candidate from 1st semester to 8th semester of the Diploma examination reduced to 75.

(d) Sandwich Diploma : Marks obtained by the candidate from 1st semester to 7th semester not intervened by industrial training.

(iii) Marks for experience

The period of work experience will be calculated from the next day of Practical / Viva Voce of the Diploma examination successfully written by the candidate to the last date prescribed to send the filled in application. Periods of Training/ Apprenticeship will not be considered for the period of experience.

Marks for experience should be calculated for a maximum of 25 marks as follows:

(a) For every completed year of service after passing Diploma 2 Marks

(b) For the period of service less than a year, the marks for experience to be computed as follows:

Below 3 months: 0 mark

3 months and above and below 9 months : 1 mark

9 months and above : 2 marks

2015 4/5



(IV) Reservation of seats

(i) 3% of the seats are reserved for Differently abled candidates. Guidelines issued in G.O.(Ms)No.98, Higher Education (J2) Department, dated 23.3.2005 shall be adopted for allotment under this category.

(ii) 10% of the seats in Government and Government aided (Aided courses) Engineering Colleges are reserved for Teaching and Non-Teaching staff working on regular appointments in the various Technical institutions (Government, Aided and Self Financing Polytechnic colleges/ Engineering Colleges)

(iii) 10% of the seats in Government Aided Engineering Colleges (Aided courses) are reserved for Management quota.

(V) Conduct of Counselling

Counselling shall be conducted to various category of seats in the following order:-

- (i) Allotment against 3% seats reserved for Differently abled candidates.
- (ii) Allotment against 10% Teachers quota
- (iii) Allotment against General category

In respect of each of the above category of seats, candidates shall be called in the order of the respective merit lists and allotments should be made following merit and communal reservation as per norms. Unallotted seats if any, under (i) and (ii) above shall be reverted back to the General category selection.

(VI) Communal Reservation

Communal reservation shall be adopted as per rules of reservation of the Government of Tamil Nadu as follows:-

(i) Open competition	31.00%
(ii) BC Muslims	3.50%
(iii) BC	26.50%
(iv) MBC and Denotified Communities	20.00%
(v) Scheduled Castes (Arunthathiyar)	3.00%
(vi) SC	15.00%
(vii) ST	1.00%
Total	100.00%

APOORVA
SECRETARY TO GOVERNMENT

PRINCIPAL
JEPPIAAR ENGINEERING COLLEGE
Jeppihaar Nagar, Rajiv Gandhi Salai,
Chennai-600 119.

2/4/2015
Section Officer

2/4/15
2015/5/5



TAMIL NADU COMMON ADMISSIONS 2018

PRINCIPAL
JEPPIAAR ENGINEERING COLLEGE
Jeppiar Nagar, Rajiv Gandhi Salai,
Chennai-600 119.

**INFORMATION AND INSTRUCTIONS TO
CANDIDATES**

TAMILNADU COMMON ADMISSIONS (TANCA)
Admission to M. E. /M. Tech./M. Arch./M. Plan. Degree Programmes (2018)
INFORMATION AND INSTRUCTIONS TO CANDIDATES

Common online application form for admission to M.E. / M.Tech. / M.Arch. / M.Plan. degree programmes offered in the University Departments / Constituent Colleges, Government, Government Aided Engineering Colleges and Self-financing Engineering Colleges in Tamil Nadu for the seats surrendered for admission through single window counselling (TANCA 2018).

1. GENERAL STRUCTURE OF P.G. PROGRAMMES

Full-Time PG programmes comprise of 4 semesters (2 years) and Part-Time programme comprise of 6 semesters (3 years).

2. MODE OF STUDY

2.1 Full-Time

Candidates admitted under 'Full-Time' should be available in the departments during working hours for the curricular, co-curricular and extra-curricular activities.

Candidates should not attend any other Full-Time Programme(s) / Course(s) or take up any Full-Time Job / Part-Time Job in any institution or company during the period of the programme.

Violation of the above rules will result in termination from programme.

2.2 Part-Time

Part-Time candidates will not be permitted to convert to Full-Time Mode during the course of study.

3. CATEGORY OF INSTITUTIONS

The Government of Tamil Nadu in G.O. (2D) No. 69, Higher Education (J2) Department, dated **06.11.2017** have nominated Anna University, Chennai-25 as its nodal agency for the conduct of Tamil Nadu Common Admissions (**TANCA**) through single window counselling for M.E. / M.Tech. / M.Arch. / M.Plan. degree programmes offered at

- (i) University Departments / Regional Campuses of Anna University / University Colleges.
- (ii) Government and Government Aided Engineering Colleges
- (iii) Self-financing Engineering Colleges (for the seats surrendered by them for the single window counselling)

4. ELIGIBILITY

(A) Candidates who have passed all the subjects in the recognised Bachelor's Degree or equivalent field and obtained at least 50 % (45 % in the case of candidates belonging to reserved categories) in the qualifying degree examination as per AICTE norms are eligible.

Further, the candidates shall possess

- i) T A N C E T 2018 mark

(or)

- ii) GATE 2016 / 2017 / 2018 qualified score in the appropriate discipline of Engineering / Technology

(or)

- iii) GATE 2016 / 2017 / 2018 qualified score in Engineering Science (X E) and Life Science (X L) papers along with T A N C E T 2018 mark.

Note 1: Eligibility qualifications for admission to various programmes are given in **Annexure I**.

Note 2: A candidate is considered GATE 2016 / 2017 / 2018 qualified, if the marks secured are greater than or equal to the qualifying marks mentioned respectively for the category in the GATE 2016 / 2017 / 2018 score card.

Note 3: If a candidate claims that the educational qualification possessed by him / her (though not the same as prescribed eligible qualification) is equivalent to the eligible qualification prescribed in **Annexure I**, he / she should obtain the Equivalency Certificate from the Director, Academic Courses, Anna University, Chennai on or before the last date prescribed for registration of the online application. However, the claim would be subject to the decision of the admitting authority.

(B) Candidates of the following categories may also apply for admission:

- (i) Candidates appeared for the final semester / year examination of the qualifying degree programmes during April / May 2018, **except A.M.I.E.** The candidates should produce an evidence of having passed all the subjects in the qualifying degree examination at the time of counselling, failing which the candidates will not be permitted to attend the counselling. Copy of results downloaded from internet is permitted only when it is attested by the Principal.
- (ii) *Candidates with Section 'A' & 'B' certificates (e.g. A.M.I.E.) of the Institution of Engineers and other similar certificates of various professional bodies viz., Aeronautical Society of India etc., recognised by the Ministry of Human Resources Development, Government of India and enrolled before 31.5.2013 are considered to be equivalent to B.E./ B.Tech degree holders for admission to M.E./ M.Tech. degree programmes subject to the following conditions (a), (b) & (c)*
 - a) *Candidates should have studied 10 + 2 years Higher Secondary. + AMIE (with 2 years experience) (or) 10 + 3 Years diploma (awarded by the State Board of Technical Education) + AMIE (with 2 years experience)*
 - b) *Two years regular full time Teaching experience / Industrial experience in the relevant field after passing all the subjects including project work. The experience certificate will have to be produced by the candidate.*
 - c) *Must have qualified either in GATE 2016 / 2017 / 2018 with qualifying score or TANCET 2018.*

The following categories of candidates are not eligible

- (i) *Candidates admitted through **Lateral Entry** in degree courses except **B.E / B.Tech.***
- (ii) *Candidates with B.E. / B.Tech degrees obtained through **Distance Mode/Week End** courses.*
- (iii) *Candidates with degree obtained without studying **10th Std, 12th Std. or 3 years diploma and 3/4 years degree programme.***

5. NATIVITY

Candidates who have studied continuously for the last 5 years (from XII Standard onwards) in Tamil Nadu will be considered as Tamil Nadu candidates.

Candidates who are Native of Tamil Nadu but have studied XII or/ and Diploma, Degree outside Tamil Nadu have to upload a photo copy of Nativity Certificate. The Nativity certificate in **electronic form / digitally signed e-Certificate** only will be accepted.

6. COMMUNAL RESERVATION

- a) Candidates belonging to Other States are eligible in **Open Competition category** only.
- b) Candidates who are Sri Lankan Refugees and passed the recognised qualifying degree (with a minimum of 50 % marks) in Tamil Nadu will be considered for admission to M.E /

M.Tech. / M.Arch. / M.Plan. degree programmes as per rank, under Open Competition through Single Window Counselling. Sri Lankan Refugee candidates should upload a copy of the identification certificate obtained from the Head Quarters Tahsildars and those who have not registered in Refugee's Camps should upload a copy of visa, passport and letter registered in Police Station. Candidates must have also appeared for **TANCET 2018**.

- c) Tamil Nadu native candidates alone will be considered under BC / BCM / MBC & DNC / SC / SCA / ST categories. List of communities is given in Annexure – II.

7. APPLICATION REGISTRATION UNDER GATE / TANCET CATEGORY FOR AIDED & SELF – SUPPORTING PROGRAMMES

Candidates have to register application separately for each category.

GATE		TANCET	Sponsored
Engineering / Technology	Engineering Sciences (XE) / Life Sciences (XL)		
(1 - A)	(1 - B)	(2)	(3)

7.1 GATE Category

- 7.1.1 GATE (Engineering / Technology):** The qualifying marks for GATE 2016 / 2017 / 2018 in the appropriate discipline of Engineering / Technology are listed below. Candidates who have obtained lesser than the qualifying marks will **NOT** be called for counselling.

Paper Identity	SC/SCA/ST (candidates belonging to Tamil Nadu only)			BC/NCM/MBC/DNC (candidates belonging to Tamil Nadu only)			Others (OC) (irrespective of Communities)		
	2016	2017	2018	2016	2017	2018	2016	2017	2018
AE	19.5	16.6	22.9	26.3	22.5	30.9	29.3	25.0	34.4
AG	16.6	16.6	16.6	22.5	22.5	22.5	25.0	25.0	25.0
AR	25.9	23.8	29.2	35.0	32.1	39.5	38.9	35.7	43.9
BT	18.0	25.9	18.5	24.3	35.0	25.1	27.0	38.9	27.9
CE	16.6	19.1	17.9	22.5	25.8	24.2	25.0	28.7	26.9
CH	22.0	29.5	25.1	29.7	39.8	34.0	33.1	44.3	37.8
CS	16.6	16.6	16.6	22.5	22.5	22.5	25.0	25.0	25.0
CY	19.4	16.6	16.9	26.1	22.5	22.8	29.1	25.0	25.4
EC	16.6	16.6	16.6	22.5	22.5	22.5	25.0	25.0	25.0
EE	16.7	16.7	19.4	22.5	22.6	26.1	25.1	25.2	29.1
EY	30.4	24.0	32.8	41.1	32.4	44.3	45.7	36.0	49.3
GG	21.8	22.1	21.5	29.4	29.9	29.1	32.7	33.3	32.4
IN	21.0	23.0	24.7	28.4	31.1	33.3	31.6	34.6	37.1
MA	16.6	16.6	19.5	22.5	22.5	26.4	25.0	25.0	29.4
ME	19.7	21.8	23.1	26.6	29.4	31.2	29.6	32.7	34.7
MN	21.8	20.7	30.0	29.5	28.0	40.5	32.8	31.2	45.0
MT	27.7	23.9	26.8	37.4	32.3	36.2	41.6	35.9	40.3
PE	26.6	34.0	26.5	36.0	45.9	35.8	40.0	51.1	39.8
PH	24.1	19.3	19.3	32.5	26.1	26.1	36.2	29.0	29.0
PI	17.5	22.0	21.3	23.7	29.7	28.8	26.4	33.1	32.0
TF	17.5	21.6	21.4	23.6	29.2	28.9	26.3	32.5	32.2
XE	17.9	20.2	21.0	24.2	27.3	28.3	26.9	30.4	31.5
XL	17.2	22.0	19.9	23.2	29.7	26.9	25.8	33.1	29.9

Paper Code & Discipline – Identification Table

Paper Code	Discipline	Paper Code	Discipline
AE	Aerospace Engineering	GG	Geology and Geophysics
AG	Agricultural Engineering	IN	Instrumentation Engineering
AR	Architecture and Planning	MA	Mathematics
BT	Biotechnology	ME	Mechanical Engineering
CE	Civil Engineering	MN	Mining Engineering
CH	Chemical Engineering	MT	Metallurgical Engineering
CS	Computer Science & Information Tech	PE	Petroleum Engineering
CY	Chemistry	PH	Physics
EC	Electronics & Communication Engg	PI	Production & Industrial Engg
EE	Electrical Engineering	TF	Textile Engg. & Fibre Science
EY	Ecology and Evolution		

7.1.2 GATE [Engineering Sciences (X E) / Life Sciences (X L)] : Candidates who have secured qualifying marks in GATE 2016 / 2017 / 2018 in Engineering Sciences (X E) and Life Sciences (X L) papers, should have also appeared for TANCET - 2018 (Overall mark is calculated by considering appropriate GATE 2016 / 2017 / 2018 score and TANCET 2018 score in the ratio 70:30).

7.2 TANCET Category

Candidates who have appeared in TANCET 2018.

7.3 Sponsored Category (Admission only in University Departments of Anna University, Chennai – 25).

7.3.1 Admission

- A limited number of seats (Full-Time mode) are available for the candidates employed and sponsored by the Government / Government Organisations / Government Aided Educational Institutions under sponsored category in the University Departments of Anna University, Chennai i.e. (College of Engineering Guindy, A.C. College of Technology, School of Architecture & Planning and Madras Institute of Technology Campuses).
- Sponsored Registered Professional Architects with a minimum of five years of professional experience will be considered for admission to M.Arch. degree programme under Sponsored Category at University Department, School of Architecture & Planning, Anna University, Chennai - 25.
- All the candidates under sponsored category should have appeared in TANCET 2018.
- It is a full time programme.

7.3.2 Criteria

The candidates admitted under sponsored category in the University Departments of Anna University, Chennai shall satisfy the conditions given below:

Candidates shall

- *Be deputed with **full pay and allowances** during the period of study.*
- *Have obtained **at least 50 % marks** in aggregate in the qualifying degree examination.*
- *Have a minimum of **two years of full time experience** in the relevant field of the programme to which admission is sought after passing the qualifying degree.*

7.3.3 How to apply:

The candidates who intend to apply for seats under sponsored category should

- have appeared in TANCET 2018.
- apply through Online in the web portal www.annauniv.edu/tanca2018.
- take a print out of the filled – in online application.
- send the filled – in application through proper channel with necessary documents enclosed to one of the following addresses based on the choice of college

S. No.	College opted for	Send Application to
1	University Departments of Anna University, Chennai – 600 025	The Director (Admissions), Anna University, Chennai – 600 025.
2	Government Engineering Colleges	The Principal, Government College of Technology, Thadagam Road, Coimbatore – 641 013.
3	Government Aided Engineering College	The Principals of Colleges Concerned

8. STIPEND

GATE qualified candidates admitted under GATE (Engg / Technology) (or) (Engineering Science- X E / Life Science- X L) category (other than those deputed / sponsored) shall be eligible for stipend funded by the Ministry of Human Resource Development (M H R D), Govt of India, provided the marks secured are more than or equal to the qualifying marks in the category under which the candidate is admitted.

Note: Tamil Nadu native candidates alone will be considered under BC / BCM / MBC & DNC / SC / SCA / ST categories.

9. MERIT LIST PREPARATION

9.1 GATE category

- **GATE (Engineering / Technology):** The merit list will be prepared based on GATE 2016 / 2017 / 2018 **SCORE** in the appropriate discipline of Engineering / Technology.
- **GATE (Engineering Sciences (X E) / Life Sciences (X L) category:** The merit list will be prepared based on GATE 2016 / 2017 / 2018 **SCORE** in Engineering Science (XE) and Life Science (X L) papers and TANCET 2018 **MARK** with a weightage of 70:30.
A common merit list will be prepared for GATE (Engineering / Technology) and GATE (Engineering Sciences (X E) / Life Sciences (X L) category

9.2 TANCET category

The merit list will be prepared based on the marks obtained in TANCET 2018.

9.3 Sponsored category (Admission only in University Departments of Anna University, Chennai-25)

The merit list will be prepared based on the marks obtained in TANCET 2018.

Inter-se-merit: When more than one candidate had obtained the same marks in TANCET – 2018, the candidate having higher average percentage of marks obtained in the qualifying degree examination will be placed in higher rank in the merit list.

The merit list will be published in Anna University web portal.

10. ALLOCATION OF SEATS

- 10.1** Seats shall be allocated following the Rule of Reservation of the Govt. of Tamil Nadu as given below.

Rule of Reservation		
1.	Open Competition (O C)	31.0
2.	Backward Class (B C)	26.5
3.	Backward Class - Muslim (B C M)	3.5
4.	Most Backward Class & Denotified Communities(MBC & DNC)	20.0
5.	Scheduled Caste (S C)	15.0
6.	Scheduled Caste - Arunthathiyars (S C A)	3.0
7.	Scheduled Tribes (S T)	1.0

Tamil Nadu native candidates alone will be considered for communal reservation.
The list of communities is given in **Annexure**.

- 10.2** Candidates seeking admission under ST/ SC / SCA / MBC & DNC/ BC / BCM quota should obtain the certificate of social status issued by the competent authority in the Permanent Community Card (P C C) format or Electronic Form (E F) / Digitally Signed e - Certificate prescribed by the Govt. of Tamil Nadu and upload a photocopy of the same along with the online application.

The P C C format or E F / Digitally signed e - Certificate shall be obtained from the authorities given below on or before the last date prescribed for registration of online application.

No.	Community	Issuing Authority
1	Scheduled Tribe (S T)	Revenue Divisional Officer of their native place or Sub-Collector of their Districts (except Chennai) or P.A. (General) to Collector of Chennai. The Community Certificate card issued by Tahsildars upto 11.11.89 is valid.
2	Scheduled Caste (S C) / Scheduled Caste - (Arunthathiyars) (S C A)	Tahsildar of Native Taluk of the candidate
3	Backward Class / Backward Class (Muslim) (B C M) / Most Backward Class / Denotified Communities (M B C & D N C)	Headquarters Deputy Tahsildar / Zonal Deputy Tahsildar / Deputy Tahsildar (Certificates)

- 10.3** Community Certificate (C C) not obtained from Tamil Nadu will not be considered for communal reservation.
- 10.4** For communities linked with districts (Refer **Annexure II** of the information and instructions to candidates), the candidates should obtain their **C C** in their respective district. **C C** obtained from other than their respective district will not be considered. However, candidates who belong to **BC, MBC & DNC** communities in a particular district and migrated to other places in Tamil Nadu and obtained **C C** from competent authorities in the migrated district on or after 28.10.2009, will be considered. (*as per G.O. (St) No.95 BC, MBC & Minorities Welfare Department, dated 28.10.2009*).

- 10.5** Candidates who have not uploaded a copy of the Permanent Community Certificate or Electronic Form / digitally signed e-Certificate at the time of registration of the application will be considered under **Open Competition (O C) Category**. In the event of such a decision, the eligibility conditions and rules prescribed for OC category will be applicable for such candidates and if such candidates do not satisfy the rules of "OC Category", their applications are liable to be rejected.

11. SPECIAL RESERVATION

11.1 Special Categories

The special reservation categories and the quota for these categories are given in the Table. Since the special reservation applications are processed by separate committees, candidates should also pay Rs. 100/- for each special reservation category at the time of Registration. Candidates are instructed to produce appropriate certificates and supporting documents for special reservation claim at the time of Original Certificates Verification at TFCs. If appropriate certificates and documents are not produced, their claim under such categories will not be considered.

Only Tamil Nadu Native candidates are eligible for Special reservation.

Quota for Special Reservation Categories

Sl. No.	Category	Number of Seats			
		University Depts. and University Colleges	Govt. & Govt. Aided Colleges	Self-Financing Colleges	TOTAL
1.	Persons with benchmark disabilities				
a)	Blindness and low vision	1 % #			
b)	Deaf and hard hearing	1 % #			
c)	Locomotor disability including cerebral palsy, leprosy cured, dwarfism, acid attack victims and muscular dystrophy	1 % #			
d)	Autism, intellectual disability, specific learning disability and mental illness	1 % #			
e)	Multiple disabilities from amongst persons under clauses (a) to (d) including deaf-blindness in the programme identified for each disabilities	1 % #			

Note:

(i) Candidates claiming admission against the reservation of seats under Son's / Daughter's of Ex-Servicemen Category (Sl. No. 1) should produce the certificate in the format (Certificate No. III) from an officer of the Department of Ex-servicemen's Welfare of Tamil Nadu not below the rank of Assistant Director of Ex-servicemen's Welfare of the district in which the dependent is a native. **Candidates called for Certificates Verification should also produce discharge certificates and Ex-Servicemen ID card of their parent.**

(ii) Candidates seeking admission against reservation set apart for Visually Impaired, Hearing impaired (Deaf), orthopaedically Differently Abled Persons, Autism, Multiple disabilities (Sl. Nos. 2a to 2e) should produce the certificate from the **Medical Board (minimum 3 doctors) of the District** concerned certifying the nature and **extent of disability in percentage** and with regard to his/her suitability for admission to Engineering Colleges specifically mentioned under 5.2 and in the format (Certificate No. IV/V/VI/VII/VIII). Certificates obtained from an **individual Doctor** will not be considered. **Further, a separate medical Board for each category will examine the candidates with reference to their certificates, at the time of Original Certificates Verification at TFC.**

(iii) Candidates seeking admission against special reservation of seats under Eminent Sports Persons (Sl. No. 3) should produce their original sports certificates along with appropriate forms as given in Annexure II at the time of Original Certificates Verification at TFC at Anna University Campus-Chennai only.

(iv) Candidates seeking admission against seats under Special reservation categories (Sl. No. 1 to 3) **should also satisfy the eligibility rules mentioned in item No. 3.** The candidates are also eligible for admission **under general counselling.**

11.2 Eligibility criteria for various disabilities

A. Norms for Visual Impairment (Certificate No. I)

1. "Blindness" means a condition where a person has any of the following conditions, after best correction—

- (i) total absence of sight; or
- (ii) visual acuity less than 3/60 or less than 10/200 (Snellen) in the better eye with best possible correction; or
- (ii) limitation of the field of vision subtending an angle of less than 10 degree.

2. "Low-vision" means a condition where a person has any of the following conditions, namely:—

- (i) visual acuity not exceeding 6/18 or less than 20/60 up to 3/60 or up to 10/200 (Snellen) in the better eye with best possible corrections; or
- (ii) limitation of the field of vision subtending an angle of less than 40 degree up to 10 degree.

B. Norms for Hearing Impairment (Certificate No. II)

1. "Deaf" means persons having 70 DB hearing loss in speech frequencies in both ears.

2. "Hard of hearing" means person having 60 DB to 70 DB hearing loss in speech frequencies in both ears.

C. Norms for Locomotor Disability (Certificate No. III)

1. Locomotor disability (a person's inability to execute distinctive activities associated with movement of self and objects resulting from affliction of musculoskeletal or nervous system or both), including—

2. "Leprosy cured person" means a person who has been cured of leprosy but is suffering from—

- (i) loss of sensation in hands or feet as well as loss of sensation and paresis in the eye and eye-lid but with no manifest deformity;
- (ii) manifest deformity and paresis but having sufficient mobility in their hands and feet to enable them to engage in normal economic activity;
- (iii) extreme physical deformity as well as advanced age which prevents him/her from undertaking any gainful occupation, and the expression "leprosy cured" shall be construed accordingly;

3. "Cerebral palsy" means a Group of non-progressive neurological condition affecting body movements and muscle coordination, caused by damage to one or more specific areas of the brain, usually occurring before, during or shortly after birth;

4. "Dwarfism" means a medical or genetic condition resulting in an adult height of 4 feet 10 inches (147 centimeters) or less;

5. "Muscular dystrophy" means a group of hereditary genetic muscle disease that weakens the muscles that move the human body and persons with multiple dystrophy have incorrect and missing information in their genes, which prevents them from making the proteins they need for healthy muscles. It is characterised by progressive skeletal muscle weakness, defects in muscle proteins, and the death of muscle cells and tissue;

6. "Acid attack victims" means a person disfigured due to violent assaults by throwing of acid or similar corrosive substance.

D. Norms for Autism, Intellectual Disability, Specific Learning Disability and Mental Illness (Certificate No. IV)

1. "Speech and language disability" means a permanent disability arising out of conditions such as laryngectomy or aphasia affecting one or more components of speech and language due to organic or neurological causes.

2. Intellectual disability, a condition characterized by significant limitation both in intellectual functioning (reasoning, learning, problem solving) and in adaptive behaviour which covers a range of every day, social and practical skills, including—

- (i) **"specific learning disabilities"** means a heterogeneous group of conditions wherein there is a deficit in processing language, spoken or written, that may manifest itself as a difficulty to comprehend, speak, read,

write, spell, or to do mathematical calculations and includes such conditions as perceptual disabilities, dyslexia, dysgraphia, dyscalculia, dyspraxia and developmental aphasia;

- (ii) **"autism spectrum disorder"** means a neuro-developmental condition typically appearing in the first three years of life that significantly affects a person's ability to communicate, understand relationships and relate to others, and is frequently associated with unusual or stereotypical rituals or behaviours.

3. Mental behaviour — "mental illness" means a substantial disorder of thinking, mood, perception, orientation or memory that grossly impairs judgment, behaviour, capacity to recognize reality or ability to meet the ordinary demands of life, but does not include retardation which is a condition of arrested or incomplete development of mind of a person, specially characterized by sub normality of intelligence.

4. Disability caused due to—

- (i) chronic neurological conditions, such as—

(a) **"multiple sclerosis"** means an inflammatory, nervous system disease in which the myelin sheaths around the axons of nerve cells of the brain and spinal cord are damaged, leading to demyelization and affecting the ability of nerve cells in the brain and spinal cord to communicate with each other;

(b) **"Parkinson's disease"** means a progressive disease of the nervous system marked by tremor, muscular rigidity, and slow, imprecise movement, chiefly affecting middle-aged and elderly people associated with degeneration of the basal ganglia of the brain and a deficiency of the neurotransmitter dopamine.

- (ii) Blood disorder—

(a) **"hemophilia"** means an inheritable disease, usually affecting only male but transmitted by women to their male children, characterized by loss or impairment of the normal clotting ability of blood so that a minor wound may result in fatal bleeding;

(b) **"Thalassemia"** means a group of inherited disorders characterized by reduced or absent amounts of hemoglobin.

(c) **"sickle cell disease"** means a hemolytic disorder characterized by chronic anemia, painful events, and various complications due to associated tissue and organ damage; "hemolytic" refers to the destruction of the cell membrane of red blood cells resulting in the release of hemoglobin.

E. Norms for Multiple Disabilities (Certificate No. V)

Multiple Disabilities (more than one of the above specified disabilities) including deaf blindness which means a condition in which a person may have combination of hearing and visual impairments causing severe communication, developmental, and educational problems.

12. COUNSELLING

- 12.1** Seats will be allotted through counselling only. **More number of candidates than the actual number of seats available will be called for counselling.** Candidates are advised to check the seats available in the webportal www.annauniv.edu/tanca2018. Admission will be offered depending upon the seats available based on the merit of the candidates who attend counselling as per the reservation norms of Government of Tamil Nadu and others cannot claim any right for admission. A candidate can get allotment for one programme only.

Note : The availability of number of seats/courses/branches hosted in the Anna University webportal is subject to change before the counselling.

- 12.2** GATE category candidates must appear for counselling with GATE 2016 / 2017 / 2018 score card. Unfilled seats if any, under GATE category will be converted to Non-GATE category in the respective communities.

- Candidates who have passed all the subjects of the qualifying degree with a minimum of 50 % marks for General category and 45 % marks for reserved categories (BC / BCM / MBC&DNC / SC / SCA / ST candidates belonging to Tamil Nadu) in the qualifying examination alone will be permitted to attend counselling.
- The counselling schedule and the format of "Intimation of Counselling" containing details about counselling will be published in Anna University webportal <http://www.annauniv.edu/tanca2018> before the commencement of counselling. Candidates should download the Call Letter, only in Anna University webportal by entering their TANCA

application number, Name and Date of Birth.

- **Eligible candidates may appear for counselling according to their cut-off mark and they should report two hours before the counselling session irrespective of receipt of individual communication. Candidates who do not attend the counselling have to forego the claim of admission.**
- Counselling will be held at Anna University, Chennai – 25. Candidates should attend the counselling at their own cost with all the original certificates. If a candidate has deposited all the certificates where he/she has already been admitted, a letter from the head of the institution should be produced to that effect. In such cases only, attested photocopies of certificates will be accepted. **However, the original allotment order will be withheld** and it will be given after verifying the original certificates.

Change of date / time of counselling is not permissible. Authorities are not responsible for the postal delay or non-receipt of counselling intimation.

At the time of counselling, the candidates have to pay ₹ **5,300/-** (₹ **1,150/-** for **SC / SCA / ST** candidates belonging to Tamil Nadu) in the form of a Demand Draft or Cash, which includes a non-refundable fee of ₹ **300/-** towards counselling fee (₹ **150/-** for **SC/SCA/ST** candidates belonging to Tamil Nadu) and attend the counselling with all the original certificates. The Demand Draft should be drawn in favour of **"The Secretary, TANCA, Anna University"** payable at **Chennai**.

Due to unforeseen and unavoidable reasons, if a candidate is unable to attend the counselling on the specified date and time he/she can

1. Authorise his/her parent on his/her behalf and the parent's decision will be binding on the candidate. An authorisation letter given by the candidate should be submitted by the parents. Parents should also produce a photo identity of any one, voter ID, driving license, PAN card and passport.
2. Attend on a subsequent time/date, during the counselling period. But the candidate can only opt for the seats available at the time of attending the counselling and cannot claim seat as per the rank.

Once a seat is allotted, the amount of ₹ **5,000/-** for general or ₹ **1,000/-** for **SC/SCA/ST** candidates already paid at the time of counselling will be adjusted towards the tuition fee to be paid to the respective allotted college.

9. Refund of Initial Deposit

One allotted a seat, the amount ₹ 5000/- (₹ 1000/- in the case of SC/SCA/ST candidates belonging to Tamilnadu) already paid at the time of counselling will be adjusted in the tuition fee. If a candidate does not join after allotment and seeks refund, only 80% of the initial amount paid at the time of counselling will be refunded. In such cases original allotment order with acknowledgment for the receipt of payment should be surrendered on or before 31.12.2018. The refund will be processed only through TANCA 2018 refund processing system available online in TANCA webportal. All admissions made through single window system are provisional.

Counselling and admitting authorities reserve the right to accept or reject any application without assigning any reason.

College / Branch once allotted will not be changed under any circumstances.

TABLE I - Code Numbers for Qualifying Degree

Degree	B.E./ B.Tech.	B.Arch/ B.Plan./ AIIA	B.Pharm.	MA/ M.Sc (2 years)	M.Sc. Integrated (5 years)	A.M.I.E / A.M.Ae.S.I	Other equivalent
Code No.	1	2	3	4	5	6	7

TABLE II : Code Numbers for Disciplines

Code No.	Discipline	Code No.	Discipline
101	Aeronautical Engineering	132	Dairy Technology
102	Aerospace Engineering / Technology	133	Electronics & Instrumentation Engg.
103	Agriculture Bio-Technology	134	Electronics and Communication Engg.
104	Agriculture	135	Economics
105	Agriculture Engineering	136	Electrical
106	Applied Chemistry	137	Electrical and Electronics Engineering
107	Apparel Technology	138	Electro Chemical Engineering
108	Architecture	139	Electronics
109	Automobile Engineering	140	Energy & Environmental Engineering
110	Agricultural and Irrigation Engineering	141	Energy System
111	Bio-Chemical Engineering	142	Energy Engineering
112	Bio-Chemistry	143	Engineering Physics
113	Bio-Medical	144	Environmental Chemistry
114	Biomedical Instrumentation	145	Environmental Science
115	Bio-Physics	146	Environmental Engineering / Management
116	Bio-Engineering	147	Fashion Technology (Textile Technology)
117	Bio-Technology	148	Fisheries Science
118	Bio-Informatics	149	Fishery
119	Bio-Pharmaceutical	150	Food Processing Engineering
120	Ceramic & Cement Technology	151	Food Science & Nutrition
121	Ceramic Technology	152	Food Technology
122	Chemical & Electrochemical Engineering	153	Forestry
123	Chemical Engineering / Technology	154	Genetic Engineering
124	Chemistry	155	Genetics & Molecular Biology
125	Chemistry with Polymer Specialisation	156	Genetics
126	Civil Engineering	157	Geo Informatics
127	Computer Applications	158	Geosciences
128	Computer Integrated Manufacturing	159	Geography
129	Computer Science	160	Geology / Applied Geology
130	Computer Science & Engineering	161	Horticulture
131	Computer Hardware & Software Engg.	162	Instrumentation and Control Engineering

Code No.	Discipline	Code No.	Discipline
163	Industrial Bio-Technology	196	Polymer Engineering / Technology
164	Industrial Engineering	197	Printing Technology
165	Instrumentation	198	Production Engineering / Technology
166	Information Technology	199	Polymer Chemistry
167	Leather Technology	200	Rubber & Plastic Technology
168	Life Sciences	201	Social Work with Community Development Specialisation & Rural Development
169	Manufacturing Engineering	202	Sociology
170	Marine Engineering	203	Software Engineering
171	Marine Biology	204	Statistics
172	Material Science / Material Science and Engg.	205	Telecommunication Engineering
173	Mathematics	206	Textile Chemistry
174	Mechanical Engineering	207	Textile Engineering / Technology
175	Mechanical & Energy Engineering	208	Nanoscience and Technology
176	Mechatronics	209	Robotics and Automation
177	Medical Physics	210	Geomatics
178	Medical Electronics	211	Civil and Structural Engineering
179	Metallurgy	212	Mechanical and Automation Engineering
180	Microbiology	213	Applied Physics
181	Mining Engineering	214	Rubber Technology
182	Oceanography / Oceanography & Coastal Area Studies	215	Electronics and Telecommunication Engg.
183	Packaging Technology	216	Control Engineering
184	Petro-Chemicals	217	Industrial Chemistry
185	Petroleum Refining	218	Metallurgical Engineering
186	Petroleum Refining & Petrochemical Engg.	219	Printing and Media Engineering
187	Petroleum Engineering / Technology	220	Printing and Packaging Technology
188	Pharmaceutical Engineering / Technology	221	Printing and Media Communication
189	Pharmacy	222	Avionics
190	Physics	223	Computer and Communication Engineering
191	Planning	224	Metallurgy and Material Engineering
192	Plastic Engineering / Technology	225	Nano Technology
193	Polymer	226	Nano Science
194	Polymer Science	500	Other Equivalent Courses *
195	Polymer Science & Engineering		

* Equivalency Certificate should be obtained from the Director, Centre for Academic Courses, Anna University, Chennai 600 025.

13. POST MATRIC SCHOLARSHIP

In the G.O. (st) No. 6 Adi Dravidar and Tribal Welfare (AD3) Department dated 09.01.2012, G.O. (st) No. 92 Adi Dravidar and Tribal Welfare (AD3) Department dated 11.09.2012 and G.O. (st) No. 16 Adi Dravidar and Tribal welfare (AD3) Department dated 24.02.2014, the Government have ordered to grant Post Matric scholarship to SC/SCA/ST candidates, whose parental annual income not exceeding ₹ 2,50,000/- and for SC/SCA converted Christians annual income not exceeding ₹ 2,00,000/- from all the sources shall only be eligible. The eligible candidates have to upload income certificate obtained from appropriate authorities.

14. GENERAL INFORMATION ABOUT ADMISSION

The information about admission is as follows.

- **Application has to be registered separately for each category GATE – Engineering / Technology, GATE – Engineering Science (XE) and Life Science (XL) / TANCET / Sponsored.** Seats under sponsored category are available only in University Departments of Anna University, Chennai – 25.
- Candidates other than GATE (Engineering / Technology) category must have appeared for TANCET 2018.
- Candidates must have eligible qualification for admission.
- Seats will be filled as per the reservation norms prescribed by the Government of Tamilnadu.
- Information like the courses offered, facilities etc., are available in Anna University Web Portal: ["Information about Colleges"](#). Other details regarding scholarship, fee concession, hostel facilities etc., can be obtained from the Principal/Dean of the Institutions concerned.
- **Selection of the college and branch of study is the sole responsibility of the candidate.**
- **UNDER NO CIRCUMSTANCES THE COLLEGE OR BRANCH ALLOTTED WILL BE CHANGED.**

15. REGISTRATION FEE

The candidates should pay the application / registration fees (**only online payment**) ₹ 500/- for General category ₹ 250/- for SC/SCA/ST candidates belonging to Tamil Nadu.

A candidate applying for more than one category has to pay ₹ 500/- (₹ 250/- for SC/SCA/ST candidates belonging to Tamil Nadu) for each additional category (**only online payment**).

16. PROCEDURE FOR REGISTRATION OF APPLICATION FORM

1. Candidate should apply only through online in the web portal www.annauniv.edu/tanca2018. In the webportal the candidate can go to the online application portal by clicking the link.

2. The candidate should use a valid and functional e-mail id and a valid and functional mobile number for registration of online application. This email id and mobile number must be maintained active, as all the communication to the candidates will be sent only to the registered e-mail id and mobile number.

3. The candidate must be ready with the details such as Marks, Percentage of Marks, Certificates, Year of Passing, Board / Institute details, Scanned image of photograph (for GATE candidates only) , Scanned copy of mark sheet / Transfer and Community Certificate for ST, SC, SCA, MBC & DNC, BC and BCM candidates (either Permanent Card or electronic form / digitally signed e-Certificate) and other relevant certificates if any before applying through online.

4. Candidates are required to upload their photograph as per the specifications given in the guidelines for scanning and uploading the photograph.

5. After entering all the details, choose save / submit button. The entered details can be viewed, in case if any changes are to be made, the applicant can make the changes. After this the candidate should click submit and save button. The candidate need not send the printout of the online application or any other documents. The original Certificates / Mark sheets etc., will be verified only when the candidate attend counselling. Therefore, more care has to be taken while entering the data. If any of the information given in the online application is found false or bogus during verification of original certificates, the application shall be summarily rejected and suitable disciplinary action will be initiated. Online application with concessional fee submitted by the candidates other than SC/SCA/ST will be summarily rejected.

6. The applications received directly other than the online application portal will not be considered and they will be rejected.

17. DOCUMENTS TO BE UPLOADED WITH THE FILLED IN ONLINE APPLICATION

The following should be uploaded with the filled-in online application.

Photocopy of (Originals should not be enclosed)	
i	X Std. Mark Sheet
ii	XII Std. Mark Sheet or Diploma (3 years) Certificate.
iii	Qualifying Degree certificate, provisional certificate and mark sheets of all semesters or Consolidated mark sheet. (Copy of both sides should be uploaded)
iv	Transfer certificate from the institution last studied.
v	Valid GATE 2016 / 2017 / 2018 score card for GATE (Engineering / Technology) category
vi	Valid GATE 2016 / 2017 / 2018 score card and TANCET 2017 hall ticket for GATE (Engineering Science-XE / Life Science -XL) category.
vii	TANCET 2018 hall ticket for TANCET category and for Sponsored full-time category.
viii	'Permanent Community Certificate' in card format or electronic form / digitally signed e-Certificate in the case of BC, BC Muslim, MBC / DNC & SC / SC (Arunthathiyars) / ST candidates belonging to Tamil Nadu.
ix	Certificate of Disability for Differently Abled Person (if applicable)
x	Nativity Certificate only in electronic form / digitally signed e-Certificate. (if applicable)
xi	Copy of identification certificate obtained from the Head Quarters Tahsildar or Visa, Passport and letter registered in Police Station (For Srilankan Refugee candidates)
xii	Experience Certificate (if applicable).

ANNEXURE – I

Eligibility Qualifications for admission to various M.E. / M.Tech. / M.Arch. / M.Plan. degree programmes (TANCET 2018)

I. FACULTY OF CIVIL ENGINEERING		
Sl. No.	P.G Programmes	Eligible Qualifications
1.	M.E. Construction Engineering	B.E. / B.Tech. 1. Civil Engineering 2. Civil and Structural Engineering
2.	M.E. Construction Management	
3.	M.E. Construction Engineering and	
4.	M.E. Computer Methods and Application in Structural	
5.	M.Tech. Geo-technical Engineering	
6.	M.E. Infrastructure Engineering	
7.	M.E. Infrastructure Engineering and Management	
8.	M.E. Structural Engineering	
9.	M.E. Structural Engineering and Construction	
10.	M.E. Soil Mechanics and Foundation Engineering	
11.	M.E. Transportation Engineering	
12.	M.Tech. Coastal Management	B.E. / B.Tech. 1. Civil Engineering 2. Marine Engineering 3. Geo-informatics Engineering 4. Agricultural and Irrigation Engineering M.Sc 5. Marine Science 6. Life Science 7. Earth Science 8. Applied Geology / Geology
13.	M.E. Environmental Engineering	B.E. / B.Tech. 1. Civil Engineering 2. Agricultural and Irrigation Engineering 3. Environmental Engineering 4. Chemical Engineering 5. Geo-informatics Engineering 6. B.Tech. (Energy and Environmental Engineering) of Tamilnadu Agricultural University, Coimbatore. (or) B.E. / B.Tech. 7. Mechanical Engineering (sponsored candidates from Government organizations) 8. Electrical Engineering (with 3 years of relevant experience) (sponsored candidates from Government organizations)

Sl. No.	P.G Programmes	Eligible Qualifications
14.	M.E. Environmental Management	B.E. / B.Tech. 1. Civil Engineering 2. Chemical Engineering 3. Geo-informatics Engineering 4. Environmental Engineering 5. B.E./B.Tech. (other branches) with 3 years experience in the field of Environmental Management / Environmental Engg. 6. B.Tech. (Energy and Environmental Engineering) of Tamilnadu Agricultural University, Coimbatore. 7. Petrochemical Technology
15.	M.E. Environmental Engineering and Management	B.E. / B.Tech. 1. Civil Engineering 2. Agricultural and Irrigation Engineering 3. Bio-Technology 4. Industrial Bio-Technology 5. Chemical and Electrochemical Engineering 6. Geo-informatics Engineering 7. Chemical Engineering 8. Mechanical Engineering with 3 years experience in the field of Environmental Management / Environmental Engineering 9. Electrical and Electronics Engineering with 3 years experience in the field of Environmental Management / Environmental Engineering
16.	M.E. Hydrology and Water Resources Engineering	B.E. / B.Tech. 1. Civil Engineering 2. Agricultural Engineering 3. Agricultural and Irrigation Engineering
17.	M.E. Irrigation Water Management	
18.	M.Tech. Remote Sensing	
19.	M.E. Integrated Water Resources Management	B.E. / B.Tech. 1. Civil Engineering 2. Geo-informatics Engineering 3. Agricultural Engineering 4. Agricultural and Irrigation Engineering 5. B.Tech. (Energy and Environmental Engineering) of Tamilnadu Agricultural University, Coimbatore.
20.	M.E. Remote Sensing and Geomatics	B.E. / B.Tech. 1. Civil Engineering 2. Geoinformatics 3. Agricultural and Irrigation Engineering

II. FACULTY OF MECHANICAL ENGINEERING		
Sl. No.	P.G. Programmes	Eligible Qualifications
1.	M.E. Aeronautical Engineering	B.E. / B.Tech. 1. Aeronautical Engg. 2. Mechanical Engg. 3. Aerospace Tech. 4. Civil Engg. 5. Mechatronics 6. Mechanical and Automation Engg
2.	M.E. Aerospace Technology	B.E. / B.Tech. 1. Mechanical Engg. 2. Aeronautical Engg. 3. Mechatronics 4. Aerospace Tech. 5. Mechanical and Automation Engg
3.	M.Tech. Aviation Technology	B.E. / B.Tech. 1. Mechanical Engg. 2. Aeronautical Engg. 3. Production Tech./ Engg. 4. Aerospace Tech. 5. Electronics and Communication Engg. 6. Mechatronics 7. Industrial Engg. 8. Manufacturing Engg./Tech. 9. Mechanical and Automation Engg
4.	M.E. Automobile Engineering	B.E. / B.Tech. 1. Automobile Engg. 2. Mechanical Engg. 3. Production Engg./Tech. 4. Manufacturing Engg./Tech. 5. Mechatronics 6. Mechanical and Automation Engg
5.	M.E. Automotive Engineering	B.E. / B.Tech. 1. Mechanical Engg. 2. Production Engg./Tech. 3. Automobile Engg. 4. Electronics and Communication Engg. 5. Manufacturing Engg./Tech. 6. Mechatronics 7. Electrical and Electronics Engg. 8. Mechanical and Automation Engg
6.	M.E. Advanced Manufacturing Technology	B.E. / B.Tech. 1. Mechanical Engg. 2. Production Engg./Tech. 3. Automobile Engg. 4. Manufacturing Engg./Tech. 5. Mining Engg. 6. Mechanical and Automation Engg 7. Industrial Engg. 8. Metallurgy 9. Material Science and Engg 10. Computer Integrated Manufacturing
7.	M.E. Cryogenic Engineering	B.E. / B.Tech. 1. Mechanical Engg. 2. Aeronautical Engg. 3. Production Engg./Tech. 4. Marine Engg. 5. Automobile Engg. 6. Mechanical and Automation Engg
8.	M.E. Computer Integrated Manufacturing	B.E. / B.Tech. 1. Mechanical Engg. 2. Automobile Engg. 3. Production Engg./Tech. 4. Manufacturing Engg./Tech. 5. Computer Integrated Manufacturing 6. Mechanical and Automation Engg 7. Metallurgy 8. Industrial Engg. 9. Mechatronics 10. Material Science and Engg.

Sl. No.	P.G Programmes	Eligible Qualifications
9.	M.E. Computer Aided Design	B.E. / B.Tech. 1. Mechanical Engg. 2. Automobile Engg. 3. Manufacturing Engg./Tech. 4. Production Engg./Tech. 5. Aerospace Tech. 6. Industrial Engg 7. Marine Engg. 8. Mechatronics 9. Aeronautical Engg. 10. Aerospace Engg. 11. Mechanical and Automation Engg
10.	M.E. CAD/CAM	
11.	M.E. Engineering Design	B.E. / B.Tech. 1. Mechanical Engg. 2. Automobile Engg. 3. Manufacturing Engg./Tech. 4. Production Engg./Tech. 5. Industrial Engg 6. Mechatronics 7. Marine Engg. 8. Aeronautical Engg. 9. Mechanical and Automation Engg
12.	M.E. Energy Engineering	B.E. / B.Tech. 1. Mechanical Engg. 2. Energy Engg. 3. Energy and Environmental Engg. 4. Mechanical and Energy Engg. 5. Chemical Engg. 6. Electrical and Electronics Engg. 7. Agricultural Engineering 8. Petrochemical Technology 9. Mechanical and Automation Engg
13.	M.E. Heat Power Engineering	B.E. / B.Tech. 1. Mechanical Engg. 2. Automobile Engg. 3. Production Engg./Tech. 4. Mechanical and Automation Engg
14.	M.E. Industrial Automation and Robotics	B.E. / B.Tech. 1. Automobile Engg. 2. Mechanical Engg. 3. Manufacturing Engg./Tech 4. Mechatronics 5. Mechanical and Automation Engg 6. Production Engg. / Tech. 7. Aeronautical Engg. 8. Metallurgical Engg. 9. Material Science and Engg.
15.	M.E. Robotics	
16.	M.E. Industrial Engineering	B.E. / B.Tech. 1. Industrial Engg. 2. Mechanical Engg. 3. Manufacturing Engg./Tech 4. Production Engg./ Tech. 5. Automobile Engg. 6. Mechatronics 7. Industrial and Production Engg 8. Production and Industrial Engg 9. Mechanical and Automation Engg 10. Industrial Engg and Management
17.	M.E. Industrial Safety Engineering	B.E. / B.Tech. (All Branches)
18.	M.E. Industrial Metallurgy	B.E. / B.Tech. 1. Mechanical Engg. 2. Production Engg./Tech. 3. Automobile Engg. 4. Manufacturing Engg./Tech. 5. Metallurgy 6. Material Science and Engg. 7. Mechanical and Automation Engg

Sl. No.	P.G Programmes	Eligible Qualifications
19.	M.E. Internal Combustion Engineering	B.E. / B.Tech. 1. Mechanical Engg. 2. Automobile Engg. 3. Mechatronics 4. Marine Engg. 5. Mechanical and Automation Engg
20.	M.E. Lean Manufacturing	B.E. / B.Tech. 1. Mechanical Engg. 2. Production Engg./Tech. 3. Automobile Engg. 4. Aerospace Tech. 5. Mechanical and Automation Engg 6. Industrial Engg. 7. Manufacturing Engg./Tech. 8. Aeronautical Engg.
21.	M.E Mechatronics	B.E. / B.Tech. 1. Mechanical Engg. 2. Automobile Engg. 3. Production Engg./Tech. 4. Electronics Engg. 5. Aerospace Tech. 6. Computer Science & Engg. 7. Electrical and Electronics Engg. 8. Instrumentation and Control Engg. 9. Electronics and Instrumentation Engg. 10. Electronics and Communication Engg. 11. Mechatronics 12. Manufacturing Engg./Tech. 13. Instrumentation Engg. 14. Aeronautical Engg. 15. Mechanical and Automation Engg
22.	M.E. Manufacturing Engineering	B.E. / B.Tech. 1. Production Engg./Tech. 2. Automobile Engg. 3. Mechanical Engg. 4. Industrial Engg. 5. Metallurgy 6. Manufacturing Engg./Tech 7. Mechatronics 8. Material Science and Engg. 9. Rubber and Plastics Tech. 10. Polymer Engg /Tech. 11. Mechanical and Automation Engg.
23.	M.E. Manufacturing Engineering (with specialisation in Green Manufacturing)	B.E. / B.Tech. 1. Aeronautical Engg. 2. Automobile Engg. 3. Civil Engg. 4. Mechanical Engg. 5. Industrial Engg. 6. Electrical and Electronics Engg. 7. Chemical Engg. 8. Rubber and Plastic Tech. 9. Mechanical and Automation Engg 10. Production Engg./Tech. 11. Manufacturing Engg./Tech. 12. Computer Science and Engg. 13. Information Technology 14. Electronics and Instrumentation Engg. 15. Electronics and Communication Engg.
24.	M.E. Manufacturing Systems Management	B.E. / B.Tech. 1. Mechanical Engg. 2. Manufacturing Engg./Tech. 3. Industrial Engg. 4. Printing Tech. 5. Automobile Engg. 6. Production Engg./Tech 7. Mechatronics 8. Metallurgy 9. Mining Engg. 10. Material Science and Engg. 11. Mechanical and Automation Engg

Sl. No.	P.G Programmes	Eligible Qualifications
25.	M.E. Product Design and Development	B.E. /B.Tech. 1. Mechanical Engg. 2. Automobile Engg. 3. Manufacturing Engg./Tech. 4. Production Engg./Tech 5. Industrial Engg. 6. Mechatronics 7. Mechanical and Automation Engg
26.	M.E. Product Design and Commerce	B.E. / B.Tech. 1. Mechanical Engg. 2. Production Engg./Tech. 3. Automobile Engg. 4. Manufacturing Engg./Tech. 5. Industrial Engg. 6. Mechatronics 7. Mechanical and Automation Engg
27.	M.E. Printing and Packaging Technology	B.E. / B.Tech. 1. Printing Tech. 2. Mechanical Engg. 3. Manufacturing Engg./Tech. 4. Production Engg./Tech 5. Chemical Engg. / Tech. 6. Chemical and Electrochemical Engg. 7. Polymer Engg. / Tech. 8. Plastic Tech. 9. Rubber and Plastic Tech. 10. Polymer Science and Engg. 11. Packaging Tech. 12. Printing and Media Engg. 13. Printing and Media Communication 14. Printing & Packaging Tech. 15. Mechanical and Automation Engg
28.	M.Tech. Quality Engineering	B.E. / B.Tech. (All Branches)
29.	M.E. Quality Engineering and Management	B.E. / B.Tech. 1. Industrial Engg 2. Mechanical Engg 3. Manufacturing Engg 4. Production Engg 5. Automobile Engg 6. Mechatronics 7. Industrial and Production Engg 8. Industrial Engg and Management 9. Production and Industrial Engg 10. Mechanical and Automation Engg.
30.	M.E. Thermal Engineering (with Specialisation in Refrigeration and Air – Conditioning)	B.E. / B.Tech. 1. Mechanical Engg. 2. Automobile Engg. 3. Marine Engg. 4. Chemical Engg. 5. Mechanical and Automation Engg
31.	M.Tech. Renewable Energy	B.E. / B.Tech. 1. Bio-Technology 2. Chemical Engg. 3. Industrial Bio-Technology 4. Electrochemical Engg. 5. Mechanical Engg. 6. Chemical & Electrochemical Engg. 7. Mechanical and Automation Engg 8. Automobile Engineering 9. Manufacturing Engg./ Tech. 10. Production Engg./Tech. 11. Industrial Engg. 12. Petrochemical Technology

Sl. No.	P.G. Programmes	Eligible Qualifications
32.	M.E. Solar Energy	B.E. / B.Tech. 1. Mechanical Engg. 2. Energy Engg. 3. Energy and Environmental Engg. 4. Mechanical and Energy Engg. 5. Electrical and Electronics Engg. 6. Agricultural Engineering 7. Mechanical and Automation Engg
33.	M.E. Thermal Engineering	B.E. / B.Tech. 1. Mechanical Engg. 2. Production Engg./Tech. 3. Automobile Engg. 4. Aeronautical Engg. 5. Aerospace Tech. 6. Mechatronics 7. Marine Engg. 8. Industrial Engg. 9. Manufacturing Engg./Tech. 10. Mechanical and Automation Engg
34.	M.E. Virtual Prototyping and Digital Manufacturing	B.E. / B.Tech. 1. Civil Engg. 2. Mechanical Engg. 3. Production Engg./Tech. 4. Automobile Engg. 5. Manufacturing Engg./Tech. 6. Industrial Engg. 7. Mechatronics 8. Computer Science and Engg. 9. Robotics & Automation 10. Mechanical and Automation Engg
35.	M.E. Welding Technology	B.E. / B.Tech. 1. Mechanical Engg. 2. Production Engg./Tech. 3. Automobile Engg. 4. Metallurgy 5. Aeronautical Engg. 6. Aerospace Tech. 7. Mechatronics 8. Marine Engg. 9. Industrial Engg. 10. Manufacturing Engg./Tech. 11. Material Science and Engg. 12. Mechanical and Automation Engg

III. FACULTY OF ELECTRICAL ENGINEERING		
Sl. No.	P.G. Programmes	Eligible Qualifications
1.	M.E. Control Systems	B.E. / B.Tech. 1. Electrical and Electronics Engg. 2. Electronics and Instrumentation Engg. 3. Instrumentation and Control Engg. 4. Instrumentation Engg.
2.	M.E. Control and Instrumentation Engineering	
3.	M.E. Electrical Drives and Embedded Controls	
4.	M.E. Power Electronics and Drives	B.E. / B.Tech. 1. Electrical and Electronics Engg.
5.	M.E. Electrical Machines	
6.	M.E. High Voltage Engineering	
7.	M.E. Power Systems Engineering	
8.	M.E. Power Systems and Drives	
9.	M.E. Power Engineering and Management	
10.	M.E. Embedded System Technologies	B.E. / B.Tech. 1. Electrical and Electronics Engg. 2. Electronics and Communication Engg. 3. Computer Science and Engg. 4. Instrumentation and Control Engg. 5. Electronics and Instrumentation Engg. 6. Information Technology 7. Electronics Engg. 8. Instrumentation Engg. 9. Software Engg.
11.	M.E. Embedded and Real Time System	
12.	M.E. Instrumentation Engineering	B.E. / B.Tech. 1. Instrumentation Engg. 2. Electronics and Instrumentation Engg. 3. Instrumentation and Control Engg.

IV. FACULTY OF INFORMATION & COMMUNICATION ENGINEERING		
Sl. No.	P.G. Programmes	Eligible Qualifications
1.	M.E. Applied Electronics	B.E. / B.Tech. <ol style="list-style-type: none"> 1. Electronics and Communication Engg. 2. Electrical and Electronics Engg. 3. Electronics Engg.
2.	M.E. Avionics	B.E. / B.Tech. <ol style="list-style-type: none"> 1. Avionics 2. Aeronautical Engineering 3. Aerospace Engineering/Technology 4. Electronics Engg 5. Electronics and Instrumentation Engg 6. Electronics and Communication Engg 7. Electrical and Electronics Engg 8. Instrumentation Engg 9. Instrumentation and Control Engg
3.	M.E Biomedical Engineering	B.E. / B.Tech. <ol style="list-style-type: none"> 1. Biomedical Engg. 2. Computer Science and Engg. 3. Information Technology 4. Electronics and communication Engg. 5. Medical Electronics
4.	M.E. Biometrics and Cyber Security	B.E. / B.Tech. <ol style="list-style-type: none"> 1. Electrical and Electronics Engg. 2. Electronics and Communication Engg. 3. Electronics and Instrumentation Engg. 4. Instrumentation and Control Engg. 5. Computer Science and Engg. 6. Electronics Engg. 7. Instrumentation Engg. 8. Information Technology 9. Software Engineering.
5.	M.E. Communication Engineering	B.E. / B.Tech. <ol style="list-style-type: none"> 1. Electronics and Communication Engg. 2. Electronics Engg.
6.	M.E. Communication Systems	
7.	M.E. Electronics and Communication Engineering	
8.	M.E. Optical Communication	
9.	M.E Communication and Networking	B.E/ B.Tech. <ol style="list-style-type: none"> 1. Electronics Engg. 2. Electronics and Communication Engg.

Sl. No.	P.G Programmes	Eligible Qualifications
10.	M.E. Computer Science and Engineering	B.E. / B.Tech. 1. Electronics and Communication Engg. 2. Information Technology 3. Computer Science and Engg. 4. Software Engineering 5. Computer and Communication Engg.
11.	M.E. Computer Science and Engineering (with Specialisation in Networks)	
12.	M.E. Computer Science and Engineering (with Specialization in Big Data Analytics)	
13.	M.E. Mobile and Pervasive Computing	
14.	M.E. Software Engineering	
15.	M.E. Computer Science and Information Security	
16.	M.Tech. Information Technology	B.E. / B.Tech. 1. Electronics and Communication Engg. 2. Information Technology 3. Computer Science and Engg. 4. Software Engineering 5. Computer and Communication Engg.
17.	M.E. Multimedia Technology	
18.	M.E. Digital Signal processing	B.E. / B.Tech. 1. Electronics and Communication Engg. 2. Computer Science and Engg. 3. Information Technology 4. Software Engineering
19.	M.Tech. Laser & Electro Optical Engineering	B.E./ B.Tech. 1. Electronics and Communication Engg. 2. Electrical and Electronics Engg. 3. Electronics Engg. 4. Electronics and Instrumentation Engg. 5. Instrumentation and Control Engg. 6. Instrumentation Engg. M.Sc. 7. Electronics 8. Physics 9. Material Science 10. Applied Physics
20.	M.E. Medical Electronics	B.E/ B.Tech. 1. Electronics and Communication Engg. 2. Electronics Engg. 3. Instrumentation and Control Engg. 4. Electronics and Instrumentation Engg. 5. Instrumentation Engg. 6. Biomedical Engg. 7. Biomedical Instrumentation Engg. 8. Medical Electronics

Sl. No.	P.G Programmes	Eligible Qualifications
21.	M.E. Systems Engineering and Operations Research	B.E. / B.Tech. 1. Electronics and Communication Engg. 2. Information Technology 3. Computer Science and Engg. 4. Software Engineering 5. Computer and Communication Engg. 6. Electronics Engg.
22.	M.E. Space Science and Engineering	B.E. / B.Tech. 1. Aeronautical Engg. 2. Mechanical Engg. 3. Aerospace Engg. 4. Electrical and Electronics Engg. 5. Electronics and Communication Engg. 6. Electronics and Instrumentation Engg.
23.	M.Tech. Satellite Technology	B.E. / B.Tech. 1. Electrical and Electronics Engg. 2. Electronics and Communication Engg. 3. Information Technology 4. Computer Science and Engg. 5. Software Engineering
24.	M.E. VLSI Design	B.E. / B.Tech. 1. Electronics and Communication Engg. 2. Electrical and Electronics Engg. 3. Electronics Engg. 4. Electronics and Instrumentation Engg.
25.	M.E. VLSI Design and Embedded Systems	B.E. / B.Tech. 1. Electronics and Communication Engg.
26.	M.E. Wireless Communication	B.E. / B.Tech. 1. Electronics and Communication Engg. 2. Electronics Engg. 3. Tele Communication Engg. 4. Electronics and Telecommunication Engg. 5. Electronics and Instrumentation Engg. 6. Instrumentation and Control Systems Engg. 7. Electrical and Electronics Engg. 8. Biomedical Engg. 9. Computer Science and Engg. 10. Information Technology
27.	M.E. Wireless Technologies	B.E. / B.Tech. 1. Electronics and Communication Engg.
28.	M.Tech. Web and Mobile Technology	B.E. / B.Tech. 1. Electrical and Electronics Engg. 2. Electronics and Communication Engg. 3. Information Technology 4. Computer Science and Engg. 5. Electronics Engg. 6. Software Engineering

V. FACULTY OF TECHNOLOGY				
Sl. No.	P.G. Programmes	Eligible Qualifications		
1.	M.Tech. Apparel Technology Management	B.E. / B.Tech. 1. Textile Engg./Tech. 2. Textile Chemistry 3. Fashion Tech. 4. Leather Tech. 5. Apparel Tech.		
2.	M.Tech. Bio-Technology	<table><tr><td>B.E. / B.Tech. 1. Chemical Engg. 2. Leather Tech. 3. Genetic Engg./Tech. 4. Bio-Chemical Engg./Tech. 5. Industrial Bio-Technology 6. Petroleum Engg./Tech. 7. Bio-Technology 8. Petrochemicals Engg./Tech. 9. Agricultural Bio-Technology 10. Petroleum Refining & Petro Chemicals Engg. 11. Chemical and Electrochemical Engg.</td><td>M.Sc. 12. Bio-Chemistry 13. Micro-Biology 14. Bio-Physics 15. Bio-Technology 16. Genetics 17. B.Pharm.</td></tr></table>	B.E. / B.Tech. 1. Chemical Engg. 2. Leather Tech. 3. Genetic Engg./Tech. 4. Bio-Chemical Engg./Tech. 5. Industrial Bio-Technology 6. Petroleum Engg./Tech. 7. Bio-Technology 8. Petrochemicals Engg./Tech. 9. Agricultural Bio-Technology 10. Petroleum Refining & Petro Chemicals Engg. 11. Chemical and Electrochemical Engg.	M.Sc. 12. Bio-Chemistry 13. Micro-Biology 14. Bio-Physics 15. Bio-Technology 16. Genetics 17. B.Pharm.
B.E. / B.Tech. 1. Chemical Engg. 2. Leather Tech. 3. Genetic Engg./Tech. 4. Bio-Chemical Engg./Tech. 5. Industrial Bio-Technology 6. Petroleum Engg./Tech. 7. Bio-Technology 8. Petrochemicals Engg./Tech. 9. Agricultural Bio-Technology 10. Petroleum Refining & Petro Chemicals Engg. 11. Chemical and Electrochemical Engg.	M.Sc. 12. Bio-Chemistry 13. Micro-Biology 14. Bio-Physics 15. Bio-Technology 16. Genetics 17. B.Pharm.			
3.	M.Tech. Bio-Pharmaceutical Technology	B.E. / B.Tech. 1. Chemical Engg. 2. Bio- Technology 3. Industrial Bio–Technology 4. Biomedical Engg. 5. Bio Engineering 6. Pharmaceutical Engg./Tech. 7. Biochemical Engg./Tech. 8. Biopharmaceutical Engg./Tech. 9. Petrochemical Technology M.Sc. 10. Biochemistry 11. Microbiology 12. Genetic Engineering 13. Bio Technology 14. Genetics and Molecular Biology 15. B.Pharm.		
4.	M.Tech. Chemical Engineering	B.E. / B.Tech. 1. Chemical Engg. 2. Electro-Chemical Engg. 3. Pharmaceutical Engg./Tech. 4. Petroleum Engg./Tech. 5. Food Technology 6. Food Processing Engg./Tech. 7. Petrochemicals Engg./Tech. 8. Petroleum Refining & Petrochemicals Engg. 9. Chemical and Electrochemical Engg.		

Sl. No.	P.G. Programmes	Eligible Qualifications
5.	M.Tech. Ceramic Technology	B.E. / B.Tech. <ol style="list-style-type: none"> 1. Chemical Engg. 2. Ceramic Tech. 3. Metallurgy & Materials Engg. 4. Petroleum Engg./Tech. 5. Petrochemicals Engg./Tech. 6. Petroleum Refining & Petrochemicals Engg. 7. Ceramic & Cement Technology 8. Chemical and Electrochemical Engg. 9. Material Science and Engg. 10. Mechanical Engg 11. Manufacturing Engg. 12. Production Engg. M.Sc. <ol style="list-style-type: none"> 13. Physics 14. Applied Physics 15. Chemistry 16. Applied Chemistry 17. Material Science
6.	M.Tech. Environmental Science and Technology	B.E. / B.Tech. <ol style="list-style-type: none"> 1. Chemical Engg. 2. Industrial Bio-Technology 3. Bio-Technology 4. Petroleum Engg./Tech. 5. Petrochemicals Engg./Tech. 6. Chemical & Electro Chemical Engg. 7. Petroleum Refining & Petro Chemicals Engg.
7.	M.Tech. Electro-Chemical Engineering	B.E. / B.Tech. <ol style="list-style-type: none"> 1. Chemical Engg. 2. Chemical and Electrochemical Engg. 3. Petroleum Engg./Tech. 4. Petrochemicals Engg./Tech. 5. Petroleum Refining & Petro Chemicals Engg.
8.	M.Tech. Food Technology	B.E. / B.Tech. <ol style="list-style-type: none"> 1. Food Technology 2. Bio-Technology 3. Pharmaceutical Tech./Engg. 4. Chemical Engg. 5. Mechanical Engg. 6. Agricultural Engg. 7. Dairy Technology 8. Industrial Bio-Technology 9. Chemical and Electrochemical Engg. 10. Petrochemical Technology 11. Food Processing Engg./Tech. M.Sc. <ol style="list-style-type: none"> 12. Food Science & Nutrition 13. Biotechnology 14. Biochemistry 15. Microbiology 16. Horticulture 17. Fisheries Science
9.	M.Tech. Footwear Science and Engineering	B.E. / B.Tech. <ol style="list-style-type: none"> 1. Leather Tech. 2. Mechanical Engg. 3. Industrial Engg. 4. Production Engg./Tech. 5. Manufacturing Engg 6. Biomedical Engg 7. Electronics and Communication 8. Polymer Tech 9. Materials Science and Engg

Sl. No.	P.G. Programmes	Eligible Qualifications
10.	M.Tech. Industrial Safety and Hazard Management	B.E. / B.Tech. <ol style="list-style-type: none"> 1. Chemical Engg. 2. Leather Tech. 3. Textile Engg./Tech. 4. Apparel Tech. 5. Ceramic Tech. 6. Bio-Technology 7. Environmental Engg./Tech. 8. Rubber and Plastics Tech. 9. Polymer Tech. 10. Food Technology 11. Pharmaceutical Tech./ Engg. 12. Petroleum Refining and Petro Chemical Engg. <ol style="list-style-type: none"> 13. Nano Science and Tech. 14. Petroleum Engg. and Tech. 15. Mechanical Engg. 16. Industrial Engg. 17. Material Science and Engg. 18. Manufacturing Engg./Tech. 19. Production Engg./Tech. 20. Civil Engg. 21. Electrical Engg. 22. Petrochemical Technology M.Sc. (Any branch of Chemistry)
11.	M.Tech. Leather Technology	B.E. / B.Tech. <ol style="list-style-type: none"> 1. Leather Technology 2. Bio-Technology 3. Chemical Engineering 4. Materials Science and Engg 5. Polymer Tech M. Sc. <ol style="list-style-type: none"> 6. Chemistry 7. Applied Chemistry 8. Environmental Chemistry 9. Bio-Technology
12.	M.Tech. Nano-Science and Technology	B.E. / B.Tech. <ol style="list-style-type: none"> 1. Mechanical Engg. 2. Ceramic Tech. 3. Engineering Physics 4. Bio-Technology 5. Industrial Bio-Technology 6. Chemical Engg. 7. Biomedical Engg. 8. Agricultural Bio-Technology 9. Bio-Informatics 10. Electrical and Electronics Engg. 11. Electronics and Communication Engg. 12. Chemical and Electrochemical Engg. 13. Materials Science and Engg. 14. Nanoscience and Technology 15. Nanotechnology 16. Aeronautical Engineering 17. Petrochemical Technology 18. B.Pharm M.Sc. (with Mathematics as one of the subject at B. Sc. level) <ol style="list-style-type: none"> 19. Physics 20. Material Science 21. Chemistry 22. Applied Chemistry 23. Bio Chemistry 24. Bio-Technology
13.	M.Tech. Petroleum Refining and Petro Chemicals	B.E. / B.Tech. <ol style="list-style-type: none"> 1. Chemical Engg. 2. Petroleum Refining & Petro Chemical Engg. 3. Petroleum Engg./Tech. 4. Chemical and Electrochemical Engg.

Sl. No.	P.G. Programmes	Eligible Qualifications
14.	M.Tech. Plastic Technology	B.E. / B.Tech. <ol style="list-style-type: none"> 1. Mechanical Engg. 2. Chemical Engg. 3. Production Engg./Tech. 4. Polymer Tech. 5. Petroleum Engg./Tech. 6. Petrochemicals Engg./Tech. 7. Petroleum Refining Engg. 8. Chemical and Electrochemical Engg. 9. Rubber and Plastic Tech. 10. Textile Engg./Tech. 11. Plastics Technology 12. Rubber Technology 13. Manufacturing Engineering M.Sc. <ol style="list-style-type: none"> 14. Polymer Science 15. Chemistry with Polymer Specialisation 16. Applied Chemistry
15.	M.Tech. Polymer Science and Engineering	B.E / B.Tech. <ol style="list-style-type: none"> 1. Polymer Tech. 2. Chemical Engg. 3. Plastic Tech. 4. Textile Engg./Tech. 5. Rubber and Plastic Tech. 6. Chemical and Electrochemical Engg. 7. Material Science and Engg. 8. Mechanical Engg 9. Manufacturing Engg. 10. Electrical and Electronics Engg. 11. Production Engg./Tech. 12. Biotechnology 13. Apparel Tech. 14. Industrial Engg. 15. Printing Tech. 16. Petrochemical Technology M.Sc. (2 years/Integrated 5 years) <ol style="list-style-type: none"> 17. Polymer Science / Chemistry 18. Material Science 19. Applied Chemistry 20. Chemistry 21. Industrial Chemistry 22. Nano Science
16.	M.Tech. Rubber Tech.	B.E. / B.Tech. <ol style="list-style-type: none"> 1. Rubber and/or Plastic Tech. 2. Polymer Tech. 3. Mechanical Engg. 4. Chemical Engg. 5. Material Science and Engg. 6. Automobile Engg. 7. Production Engg./Tech. 8. Chemical and Electrochemical Engg. 9. Petroleum Engg./Tech. 10. Petrochemicals Engg./Tech. 11. Petroleum Refining Engg. M.Sc. <ol style="list-style-type: none"> 12. Chemistry 13. Applied Chemistry 14. Polymer Chemistry 15. Material Science

Sl. No.	P.G. Programmes	Eligible Qualifications
17.	M.Tech. Textile Technology	B.E. / B.Tech. <ol style="list-style-type: none"> 1. Textile Engg./Tech. 2. Textile Chemistry 3. Apparel Technology 4. Fashion Technology
18.	M.Tech. Textile Technology (with specialisation in Textile Chemistry)	B.E. / B.Tech. <ol style="list-style-type: none"> 1. Textile Chemistry 2. Textile Technology 3. Polymer Technology M.Sc. <ol style="list-style-type: none"> 4. Applied Chemistry 5. Textile Chemistry 6. Chemistry
19.	M.Tech. Technology Management	B.E. / B.Tech. (All Branches)
20.	M.E. Process Dynamic and Control	B.E. / B.Tech. <ol style="list-style-type: none"> 1. Chemical Engg. 2. Electrical and Electronics Engg. 3. Electronics and Instrumentation Engg. 4. Instrumentation and Control Engg. 5. Control Engg.

VI. FACULTY OF ARCHITECTURE & PLANNING		
Sl. No.	P.G. Programmes	Eligible Qualification
1.	M. Arch.	1. B.Arch. 2. AIIA*
2.	M. Arch. Digital Architecture	
3.	M. Arch. Environmental Architecture	
4.	M. Arch. Landscape Architecture	
5.	M. Arch. Real Estate Development	
6.	M. Plan.	1. B. Plan. 2. B. Arch. 3. B.E. (Civil Engg.) 4. AIIA* M.A. / M.Sc. i) Geography ii) Economics iii) Sociology iv) Social Work with Community development specialisation and Rural Development
* Candidates who have qualified as AIIA (Associateship Examination of the Indian Institute of Architects) with a valid registration with the Council of Architecture are eligible.		

Note: Admission shall be offered only to the candidates who possess the qualification prescribed above against each programme.

DISCLAIMER

Only candidates with both B.E./B.Tech. and M.E./M.Tech. in relevant subject are eligible for faculty position in Engineering and Technology as per AICTE Norms.

CERTIFICATE No. I

Name of the Applicant: **Application No.**

Medical Certificate for Visually Impaired (Blindness and Low Vision)
(TO BE ISSUED BY THE DISTRICT MEDICAL BOARD)

Certified, that the District Medical Board of (City) have this day of 2018 examined the candidate whose particulars are given below.

1. Name of the Candidate :
2. Father's Name :
3. Sex :
4. Date of Birth: Age:
5. Identification Marks 1)
2)

6. He/she is a case of (Please tick as applicable)

Visual Impairment : a. Blindness b. Low Vision

7. The diagnosis in his/her case is

He/She has Total absence of sight.

Visual acuity.....in the better eye with best possible corrections.

The field of vision subtending angle degree.

8. Whether eligible for consideration under Differently Abled Persons quota : Yes / No

9. Whether the candidate is physically and mentally fit to be considered for admission in engineering College / Technical institution : Yes / No (if No please specify reasons)

Signature of the applicant:

Member 1
[Signature and Seal]

Member 2
[Signature and Seal]

Chairman
[Signature and Seal]

Seal of the Medical Board

*Strike out whichever is not applicable.

Criteria for disability certificate is given in the reverse page.

(P.T.O)

As per – The Rights of Persons with Disabilities Act, 2016

Visual Impairment:

"Blindness" means a condition where a person has any of the following conditions, after best correction—

- (i) total absence of sight; or
- (ii) visual acuity less than 3/60 or less than 10/200 (Snellen) in the better eye with best possible correction; or
- (ii) the field of vision subtending an angle of less than 10 degree.

"Low-vision" means a condition where a person has any of the following conditions, namely:—

- (i) visual acuity not exceeding 6/18 or less than 20/60 up to 3/60 or up to 10/200 (Snellen) in the better eye with best possible corrections; or
- (ii) the field of vision subtending an angle of less than 40 degree up to 10 degree.

Name of the Applicant : Application No.

--	--	--	--	--	--

(TO BE ISSUED BY THE DISTRICT MEDICAL BOARD)

1. Name of the Candidate : _____

2. Father's Name : _____

3. Sex : _____

4. Date of Birth: _____ Age: _____

5. Identification Marks

1) _____

2) _____

6. He/she is a case of (Please tick as applicable)

Hearing Impairment: a. Deaf b. Hard of hearing

7. The diagnosis in his/her case is

He/She has hearing loss Right Ear Left Ear

8. a) Whether a suitable hearing aid to be used : Yes / No

b) Is the impairment non-progressive : Yes / No

9. Whether eligible for consideration under Differently Abled Persons quota : Yes / No

10. Whether the candidate is physically and mentally fit to be considered for admission in engineering College / Technical institution : Yes / No (if no please Specify reasons)

Signature of the applicant:

Member 1
[Signature and Seal]

Member 2
[Signature and Seal]

Chairman
[Signature and Seal]

Seal of the Medical Board

*Strike out whichever is not applicable.

Criteria for disability certificate is given in the reverse page.

(P.T.O)

As per – The Rights of Persons with Disabilities Act, 2016

Hearing Impairment:

"Deaf" means persons having 70 DB hearing loss in speech frequencies in both ears.

"Hard of hearing" means person having 60 DB to 70 DB hearing loss in speech frequencies in both ears.

CERTIFICATE No. III**Name of the Applicant:****Application No.**

--	--	--	--	--	--

**Medical Certificate for Locomotor disability including Cerebral palsy, Leprosy cured, Dwarfism,
Acid attack victims and Muscular dystrophy
(TO BE ISSUED BY THE DISTRICT MEDICAL BOARD)**

Certified that the District Medical Board of (City) have this day of
..... 2018 examined the candidate whose particulars are given below.

1. Name of the Candidate :
2. Father's Name :
3. Sex :
4. Date of Birth: Age:
5. Identification Marks : 1.
2.

Space for affixing recent
Passport size photograph
of the candidate duly
attested by Chairman
District Medical Board

6. He/she is found to be categorized as persons with

Locomotor disability	Cerebral palsy	Leprosy cured	Dwarfism	Acid attack victims	Muscular dystrophy
----------------------	----------------	---------------	----------	---------------------	--------------------

7. Nature of Orthopaedic :
8. Extent of permanent disability in percentage :
9. Whether the candidate fulfils the following Standards
and may be considered for admission in Engineering College/
Technical Institution :
 - (a) Normal Blood Pressure : Yes / No
 - (b) Mentally Normal : Yes / No
 - (c) Independent in ambulation with or without
calipers but without any support : Yes / No
 - (d) Good standing balance with or without calipers
but without any support : Yes / No
 - (e) Hand function within normal limits without any aid : Yes / No
 - (f) Good control over bowel and bladder : Good / Not good
 - (g) Is the disability non-progressive : Yes / No
10. Whether eligible for consideration under Differently Abled Persons Quota :
Yes / No
11. Whether the candidate is physically and mentally
fit to be considered for admission in Engineering
College / Technical Institution :
Yes / No (If no please

specify reasons)

Signature of the applicant:

Member 1
[Signature and Seal]

Member 2
[Signature and Seal]

Chairman
[Signature and Seal]

Seal of the Medical Board

*Strike out whichever is not applicable.

Criteria for disability certificate is given in the reverse page.

As per – The Rights of Persons with Disabilities Act, 2016

Locomotor disability (a person's inability to execute distinctive activities associated with movement of self and objects resulting from affliction of musculoskeletal or nervous system or both).

(i) Independent in ambulation with **or** without calipers but without walking aids. (ii) Good Standing Balance without calipers but without any support. (iii) Hand Function with normal limit without any aid. (iv) Good control over bladder & bowel. (v) Disease must be non progressive.

"Leprosy cured person" means a person who has been cured of leprosy but is suffering from—

- (i) loss of sensation in hands or feet as well as loss of sensation and paresis in the eye and eye-lid but with no manifest deformity;
- (ii) manifest deformity and paresis but having sufficient mobility in their hands and feet to enable them to engage in normal economic activity;
- (iii) extreme physical deformity as well as advanced age which prevents him/her from undertaking any gainful occupation, and the expression "leprosy cured" shall be construed accordingly;

"Cerebral palsy" means a Group of non-progressive neurological condition affecting body movements and muscle coordination, caused by damage to one or more specific areas of the brain, usually occurring before, during or shortly after birth;

"Dwarfism" means a medical or genetic condition resulting in an adult height of 4 feet 10 inches (147 centimeters) or less;

"Muscular dystrophy" means a group of hereditary genetic muscle disease that weakens the muscles that move the human body and persons with multiple dystrophy have incorrect and missing information in their genes, which prevents them from making the proteins they need for healthy muscles. It is characterised by progressive skeletal muscle weakness, defects in muscle proteins, and the death of muscle cells and tissue;

"Acid attack victims" means a person disfigured due to violent assaults by throwing of acid or similar corrosive substance.

--	--	--	--	--	--

**Space for affixing
recent Passport size
photograph of the
candidate duly
attested by
Chairman District
Medical Board**

38

As per – The Rights of Persons with Disabilities Act, 2016

"Speech and language disability" means a permanent disability arising out of conditions such as laryngectomy or aphasia affecting one or more components of speech and language due to organic or neurological causes.

Intellectual disability, a condition characterized by significant limitation both in intellectual functioning (reasoning, learning, problem solving) and in adaptive behaviour which covers a range of every day, social and practical skills, including—

- (i) **"specific learning disabilities"** means a heterogeneous group of conditions wherein there is a deficit in processing language, spoken or written, that may manifest itself as a difficulty to comprehend, speak, read, write, spell, or to do mathematical calculations and includes such conditions as perceptual disabilities, dyslexia, dysgraphia, dyscalculia, dyspraxia and developmental aphasia;
- (ii) **"autism spectrum disorder"** means a neuro-developmental condition typically appearing in the first three years of life that significantly affects a person's ability to communicate, understand relationships and relate to others, and is frequently associated with unusual or stereotypical rituals or behaviours.

Mental behaviour — "mental illness" means a substantial disorder of thinking, mood, perception, orientation or memory that grossly impairs judgment, behaviour, capacity to recognize reality or ability to meet the ordinary demands of life, but does not include retardation which is a condition of arrested or incomplete development of mind of a person, specially characterized by sub normality of intelligence.

CERTIFICATE No. V

Name of the applicant:

Application No.

--	--	--	--	--	--

Medical Certificate for Multiple Disability (TO BE ISSUED BY THE DISTRICT MEDICAL BOARD)

Certified, that the District Medical Board of (City) have this day
of 2018 examined the candidate whose particulars are given below.

1. Name of the candidate:

2. Father's Name:

3. Sex:

4. Approximate Age:

5. Identification marks: 1.

2.

**Space for affixing
recent Passport
size photograph
of the candidate
duly attested by
Chairman District
Medical Board**

6. He/she is a Case of **Multiple Disability**. His/her extent of permanent physical impairment/disability has been evaluated for the disabilities ticked below, and shown against the relevant disability in the table below.

Sl. No.	Disability	Affected Part of Body	Diagnosis	Permanent Physical Impairment / Mental Disability (in %)
1.	Locomotor Disability	Left/Right/both arms Left/Right/both legs		
2.	Low Vision	Single eye / both eyes		
3.	Blindness	Both eyes		
4.	Hearing Impaired	Left/Right/both ears		
5.	Mental Retardation			
6.	Mental Illness			
7.	Other Specified Disabilities			

7. Extent of overall permanent physical impairment in percentage % (in words%).

8. This condition is progressive / non-progressive / likely to improve / not likely to improve*.

9. Whether the candidate is eligible for consideration under Differently Abled Persons quota Yes / No

10. Whether the candidate is physically and mentally fit to be considered for admission Yes / No
in Engineering College / Technical Institution (if No please specify reasons)

Signature of the applicant:

Member 1
[Signature and Seal]

Member 2
[Signature and Seal]

Chairman
[Signature and Seal]

Seal of the Medical Board

*Strike out whichever is not applicable.

Criteria for disability certificate is given in the reverse page.

(P.T.O)

As per – The Rights of Persons with Disabilities Act, 2016

1. Physical Disability
 - A. Locomotor disability
 - (a) Leprosy cured person
 - (b) Cerebral palsy
 - (c) Dwarfism
 - (d) Muscular dystrophy
 - (e) Acid attack victims
 - B. Visually Impairment
 - (a) Blindness
 - (b) Low Vision
 - C. Hearing Impairment
 - (a) Deaf
 - (b) Hard Hearing
 - D. Speech and language disability
2. Intellectual Disability
 - (a) Specific Learning Disabilities
 - (b) Autism spectrum disorder
3. Mental illness
4. Disability caused due to –
 - A. Chronic neurological conditions, such as –
 - (a) Multiple sclerosis
 - (b) Parkinson's disease
 - B. Blood disorder –
 - (a) Hemophilia
 - (b) Thalassemia
 - (c) Sickle cell disease

Multiple Disabilities (more than one of the above specified disabilities) including deaf blindness which means a condition in which a person may have combination of hearing and visual impairments causing severe communication, developmental, and educational problems.

ANNEXURE – II
LIST OF COMMUNITIES

Code No.	<u>I. SCHEDULED TRIBES IN TAMIL NADU</u>
1	Adiyan
2	Aranadan
3	Eravallan
4	Irular
5	Kadar
6	Kammara (excluding Kanyakumari District and Shenkottah Taluk of Tirunelveli District)
7	Kanikaran, Kanikkar (in Kanyakumari District and Shenkottah Taluk of Tirunelveli District)
8	Kaniyan, Kanyan
9	Kattunayakan
10	Kochu Velan
11	Konda Kapus
12	Kondareddis
13	Koraga
14	Kota (excluding Kanyakumari District and Shenkottah Taluk of Tirunelveli District)
15	Kudiya, Melakudi
16	Kurichchan
17	Kurumbas (in the Nilgiris District)
18	Kurumans
19	Maha Malasar
20	Malai Arayan
21	Malai Pandaram
22	Malai Vedan
23	Malakkuravan
24	Malasar
25	Malayali (in Dharmapuri, North Arcot, Pudukkottai, Salem, South Arcot and Tiruchirapalli Districts)
26	Malayakandi
27	Mannan
28	Mudugar, Muduvan
29	Muthuvan
30	Pallayan
31	Palliyan
32	Palliyar
33	Paniyan
34	Sholaga
35	Toda (excluding Kanyakumari District and Shenkottah Taluk of Tirunelveli District)
36	Uraly

Code No.	<u>II. SCHEDULED CASTES IN TAMIL NADU</u>
37	Adi Dravida
38	Adi Karnataka
39	Ajila
40	Ayyanavar (in Kanyakumari District and Shenkottah Taluk of Tirunelveli District)
41	Baira
42	Bakuda
43	Bandi
44	Bellara
45	Bharatar (in Kanyakumari District and Shenkottah Taluk of Tirunelveli District)
46	Chalavadi
47	Chamar, Muchi
48	Chandala
49	Cheruman
50	Devendrakulathan
51	Dom, Dombara, Paidi, Pano
52	Domban
53	Godagali
54	Godda
55	Gosangi
56	Holeya
57	Jaggali
58	Jambuvulu
59	Kadaiyan
60	Kakkalan (in Kanyakumari District and Shenkottah Taluk of Tirunelveli District)
61	Kalladi
62	Kanakkan, Padanna (in the Nilgiris District)
63	Karimpalan
64	Kavara (in Kanyakumari District and Shenkottah Taluk of Tirunelveli District)
65	Koliyan
66	Koosa
67	Kootan, Koodan (in Kanyakumari District and Shenkottah Taluk of Tirunelveli District)
68	Kudumban
69	Kuravan, Sidhanar
70	Maila
71	Mala
72	Mannan (in Kanyakumari District and Shenkottah Taluk of Tirunelveli District)
73	Mavilan
74	Moger
75	Mundala
76	Nalakeyava

Code No.	
77	Nayadi
78	Padannan (in Kanyakumari District and Shenkottah Taluk of Tirunelveli District)
79	Pallan
80	Pulluvan
81	Pambada
82	Panan (in Kanyakumari District and Shenkottah Taluk of Tirunelveli District)
83	Panchama
84	Pannadi
85	Panniandi
86	Paraiyan, Parayan, Sambavar
87	Paravan (in Kanyakumari District and Shenkottah Taluk of Tirunelveli District)
88	Pathiyan (in Kanyakumari District and Shenkottah Taluk of Tirunelveli District)
89	Pulayan, Cheramar
90	Puthirai Vannan
91	Raneyar
92	Samagara
93	Samban
94	Sapari
95	Semman
96	Thandan (in Kanyakumari District and Shenkottah Taluk of Tirunelveli District)
97	Tiruvalluvar
98	Vallon
99	Valluvan
100	Vannan (in Kanyakumari District and Shenkottah Taluk of Tirunelveli District)
101	Vathiriyar
102	Velan
103	Vetan (in Kanyakumari District and Shenkottah Taluk of Tirunelveli District)
104	Vettiyan
105	Vettuvan (in Kanyakumari District and Shenkottah Taluk of Tirunelveli District)
<u>II (A) SCHEDULED CASTES ARUNTHATHIYARS IN TAMIL NADU</u>	
108	Adi Andhra
109	Arunthathiyar
110	Chakkiliyan
111	Madari
112	Madiga
113	Pagadai
114	Thoti

1. G.O. Ms. No. 85 Backward Classes, Most Backward Classes and Minorities Welfare Department dt: 29.07.2008
2. G.O. Ms. No. 96 Backward Classes, Most Backward Classes and Minorities Welfare Department dt: 08.09.2008
3. G.O. Ms. No. 97 Backward Classes, Most Backward Classes and Minorities Welfare Department dt: 11.09.2008
4. G.O. Ms. No. 37 Backward Classes, Most Backward Classes and Minorities Welfare Department dt: 21.05.2009
5. G.O. Ms. No. 98 Backward Classes, Most Backward Classes and Minorities Welfare Department dt: 05.11.2009
6. G.O. Ms. No. 6 Backward Classes, Most Backward Classes and Minorities Welfare Department dt: 11.01.2011
7. G.O. Ms. No. 28 Backward Classes, Most Backward Classes and Minorities Welfare Department dt: 06.04.2015

Code III (A). LIST OF MOST BACKWARD CLASSES
No.

- | | |
|------|--|
| 115 | Ambalakarar |
| 116 | Andipandaram |
| 117A | Arayar (in Kanyakumari District) |
| 118 | Bestha, Siviari |
| 119 | Bhatraju (Other than Kshatriya Raju) |
| 120 | Boyar, Oddar |
| 121 | Dasari |
| 122 | Dommara |
| 123 | Eravallar (except in Kanyakumari District and Shenkottah Taluk of Tirunelveli District where the Community is a Scheduled Tribe) |
| 124 | Isaivellalar |
| 125 | Jambuvanodai |
| 126 | Jangam |
| 127 | Jogi |
| 128 | Kongu Chettiar (in Coimbatore and Erode Districts only) |
| 129 | Koracha |
| 130 | Kulala (including Kuyavar and Kumbarar) |
| 131 | Kunnuvar Mannadi |
| 132 | Kurumba, Kurumba Gounder |
| 133 | Kuruhini Chetty |
| 134A | Latin Catholic Christian Vannar (in Kanyakumari District) |
| 135 | Maruthuvar, Navithar, Mangala, Velakattalavar, Velakatalanair and Pronopakari |
| 136 | Mond Golla |
| 137 | Moundadan Chetty |
| 138 | Mahendra, Medara |

Code No.	
139	Mutlakampatti
140	Narikoravar (Kurivikars)
141	Nokkar
142A	Panisaivan / Panisivan
143	Vanniakula Kshatriya (including Vanniyar, Vanniya, Vannia Gounder, Gounder or Kander, Padayachi, Palli & Agnikula Kshatriya)
144	Paravar (except in Kanyakumari District and Shenkottah Taluk of Tirunelveli District where the Community is Scheduled Caste)
145A	Paravar converts to Christianity including the Paravar converts to Christianity of Kanyakumari District and Shenkottah Taluk in Tirunelveli District)
146	Meenavar (Parvatharajakulam, Pattanavar, Sembadavar) (including converts to Christianity)
147	Mukkuvar or Mukayar (including converts to Christianity)
148	Punnan Vettuva Gounder
149	Pannayar (other than Kathikarar in Kanyakumari District)
150	Sathatha Srivaishnava (including Sathani, Chattadi and Chattada Srivaishnava)
151	Sozhia Chetty
152	Telugupatty Chetty
153	Thottia Naicker (including Rajakambalam, Gollavar, Sillavar, Thockalavar, Thozhuva Naicker and Erragollar)
154	Thondaman
155A	Thoraiyar (Nilgiris)
156B	Thoraiyar (Plains)
156C	Transgender or Eunuch (Thirunangai or Aravani)
157	Valaiyar (including Chettinad Valayars)
158	Vannar (Salaivai Thozhilalar) (including Agasa, Madivala, Ekali, Rajakula, Veluthadar & Rajaka) (except in Kanyakumari District and Shenkottah Taluk of Tirunelveli District where the Community is a Scheduled Caste)
159	Vettaikarar
160	Vettuva Gounder
161	Yogeeswarar
<u>III (B) LIST OF DENOTIFIED COMMUNITIES</u>	
162	Attur Kilnad Koravars (Salem, Namakkal, Cuddalore, Villupuram, Ramanathapuram, Sivaganga and Virudhunagar Districts)
163	Attur Melnad Koravars (Salem and Namakkal District)
164	Appanad Kondayam Kottai Maravar (Sivaganga, Virudhunagar, Ramanathapuram, Madurai, Theni and Dindigul Districts)

Code No.	
165	Ambalakarar (Thanjavur, Nagapattinam, Tiruvarur, Tiruchirappalli, Karur, Perambalur and Pudukkottai Districts)
166	Ambalakkarar (Suriyanur, Tiruchirappalli District)
167	Boyas (Tiruchirappalli, Karur, Perambalur, Pudukkottai, The Nilgiris, Salem, Namakkal, Dharmapuri and Krishnagiri Districts)
168	Battu Turkas
169	C.K. Koravars (Cuddalore and Villupuram Districts)
170	Chakkala (Sivaganga, Virudhunagar, Ramanathapuram, Thanjavur, Nagapattinam, Thiruvarur, Pudukkottai, Tiruchirappalli, Karur, Perambalur, Madurai, Theni, Dindigul and the Nilgiris Districts)
171	Changyampudi Koravars (Vellore and Thiruvannamalai Districts)
172	Chettinad Valayars (Sivaganga, Virudhunagar and Ramanathapuram Districts)
173	Dombs (Pudukkottai, Tiruchirappalli, Karur and Perambalur Districts)
174	Dobba Koravars (Salem and Namakkal Districts)
175	Dommars (Thanjavur, Nagapattinam, Thiruvarur, Pudukkottai, Vellore and Thiruvannamalai Districts)
176	Donga Boya
177	Donga Ur. Korachas
178	Devagudi Talayaris
179	Dobbai Korachas (Tiruchirappalli, Karur, Perambalur and Pudukkottai Districts)
180	Dabi Koravars (Thanjavur, Nagapattinam, Thiruvarur, Tiruchirappalli, Karur, Perambalur, Pudukkottai, Vellore and Thiruvannamalai Districts)
181	Donga Dasaris (Kancheepuram, Tiruvallur, Tiruchirappalli, Karur, Perambalur, Pudukkottai, Chennai, Salem and Namakkal Districts)
182	Gorrela Dodda Boya
183	Gudu Dasaris
184	Gandarakottai Koravars (Thanjavur, Nagapattinam, Thiruvarur, Tiruchirappalli, Karur, Perambalur, Pudukkottai, Cuddalore and Villupuram Districts)
185	Gandarakottai Kallars (Thanjavur, Nagapattinam, Thiruvarur and Pudukkottai Districts)
186	Inji Koravars (Thanjavur, Nagapattinam, Thiruvarur, Tiruchirappalli, Karur, Perambalur and Pudukkottai Districts)

Code No.	
187	Jogis (Kancheepuram, Tiruvallur, Chennai, Cuddalore, Villupuram, Vellore and Thiruvannamalai Districts)
188	Jambavanodai
189	Kaladis (Sivaganga, Virudhunagar, Ramanathapuram, Madurai, Theni, Dindigul, Thanjavur, Nagapattinam, Thiruvallur, Pudukkottai, Tiruchirapalli, Karur and Perambalur Districts)
190	Kal Oddars (Kancheepuram, Tiruvallur, Ramanathapuram, Sivaganga, Virudhunagar, Madurai, Theni, Dindigul, Pudukkottai, Thanjavur, Nagapattinam, Thiruvallur, Tiruchirapalli, Karur, Perambalur, Tirunelveli, Thoothukudi, Salem and Namakkal Districts)
191	Koravars (Kancheepuram, Tiruvallur, Ramanathapuram, Sivaganga, Virudhunagar, Pudukkottai, Thanjavur, Nagapattinam, Thiruvallur, Tiruchirapalli, Karur, Perambalur, Tirunelveli, Thoothukudi, Chennai, Madurai, Theni, Dindigul and The Nilgiris Districts)
192	Kalinji Dabikoravars (Thanjavur, Nagapattinam, Thiruvallur and Pudukkottai Districts)
193	Kootappal Kallars (Tiruchirapalli, Karur, Perambalur and Pudukkottai Districts)
194	Kala Koravars (Thanjavur, Nagapattinam, Thiruvallur, Tiruchirapalli, Karur, Perambalur and Pudukkottai Districts)
195	Kalavathila Boyas
196	Kepmaris (Kancheepuram, Tiruvallur, Pudukkottai, Tiruchirapalli, Karur and Perambalur Districts)
197	Maravars (Thanjavur, Nagapattinam, Thiruvallur, Pudukkottai, Ramanathapuram, Sivaganga, Virudhunagar, Tirunelveli and Thoothukudi Districts)
198	Monda Koravars
199	Monda Golla (Salem and Namakkal Districts)
200	Mutlakampatti (Tiruchirapalli, Karur, Perambalur and Pudukkottai Districts)
201	Nokkars (Tiruchirapalli, Karur, Perambalur and Pudukkottai Districts)
202	Nellorepet Oddars (Vellore and Thiruvannamalai Districts)
203	Oddars (Thanjavur, Nagapattinam, Thiruvallur, Tiruchirapalli, Karur, Perambalur, Pudukkottai, Madurai, Theni and Dindigul Districts)
204	Pedda Boyas (Tiruchirapalli, Karur, Perambalur and Pudukkottai Districts)
205	Ponnai Koravars (Vellore and Thiruvannamalai Districts)

Code No.	
206	Piramalai Kallars (Sivagangai, Virudhunagar, Ramanathapuram, Madurai, Theni, Dindigul, Pudukkottai, Thanjavur, Nagapattinam and Thiruvallur Districts)
207	Peria Suriyur Kallars (Tiruchirapalli, Karur, Perambalur, and Pudukkottai Districts)
208	Padayachi (Vellayan Kuppam in Cuddalore District and Tennore in Tiruchirapalli District)
209	Punnan Vettuva Gounder (Tiruchirapalli, Karur, Perambalur and Pudukkottai Districts)
210	Servai (Tiruchirapalli, Karur, Perambalur and Pudukkottai Districts)
211	Salem Melnad Koravars (Madurai, Theni, Dindigul, Coimbatore, Erode, Pudukkottai, Tiruchirapalli, Karur, Perambalur, Salem, Namakkal, Vellore and Thiruvannamalai Districts)
212	Salem Uppu Koravars (Salem & Namakkal Dists.)
213	Sakkarathamadai Koravars (Vellore and Thiruvannamalai districts)
214	Saranga Palli Koravars
215	Sooramari Oddars (Salem and Namakkal Districts)
216	Sembanad Maravars (Sivaganga, Virudhunagar and Ramanathapuram Districts)
217	Thalli Koravars (Salem and Namakkal Districts)
218	Telungapatti Chetis (Tiruchirapalli, Karur, Perambalur and Pudukkottai Districts)
219	Thottia Naickers (Sivaganga, Virudhunagar, Ramanathapuram, Kancheepuram, Tiruvallur, Thanjavur, Nagapattinam, Thiruvallur, Tiruchirapalli, Karur, Perambalur, Pudukkottai, Tirunelveli, Thoothukudi, Salem, Namakkal, Vellore, Thiruvannamalai, Coimbatore & Erode Districts)
220	Thogamalai Koravars or Kepmaris (Tiruchirapalli, Karur, Perambalur and Pudukkottai Districts)
221	Uppukoravars or Settipalli Koravars (Thanjavur, Nagapattinam, Thiruvallur, Pudukkottai, Madurai, Theni, Dindigul, Vellore and Thiruvannamalai Districts)
222	Urali Gounders (Tiruchirapalli, Karur, Perambalur and Pudukkottai Districts)
223	Wayalpad or Nawalpeta Korachas
224	Vaduvarpatti Koravars (Madurai, Theni, Dindigul, Ramanathapuram, Sivaganga, Virudhunagar, Tirunelveli, Thoothukudi, Tiruchirapalli, Karur, Perambalur and Pudukkottai Districts)
225	Valayars (Madurai, Theni, Dindigul, Tiruchirapalli, Karur, Perambalur, Pudukkottai, Erode and Coimbatore Districts)
226	Vettaikarar (Thanjavur, Nagapattinam, Thiruvallur and Pudukkottai Districts)
227	Vetta koravars (Salem and Namakkal Districts)

Code No.	
228	Varaganeri Koravars (Tiruchirappalli, Karur, Perambalur and Pudukkottai Districts)
229	Vettuva Gounder (Tiruchirappalli, Karur, Perambalur and Pudukkottai Districts)
<u>IV. LIST OF BACKWARD CLASSES</u>	
230	Agamudayar including Thozhu or Thuluva Vellala
231	Agaram Vellan Chettiar
232	Alwar, Azhavar and Alavar (in Kanyakumari District and Shenkottah Taluk of Tirunelveli District)
233	Servai (except Tiruchirappalli, Karur, Perambalur and Pudukkottai Districts)
234	Nulayar (in Kanyakumari District and Shenkottah Taluk of Tirunelveli District)
235	Archakarai Vellala
236	Aryavathi (in Kanyakumari District and Shenkottah Taluk of Tirunelveli District)
237	Ayira Vaisyar
238	Badagar
239	Billava
240	Bondil
241	Boyas (except Tiruchirappalli, Karur, Perambalur, Pudukkottai, The Nilgiris, Salem, Namakkal, Dharmapuri and Krishnagiri Dists.) Pedda Boyar (except Tiruchirappalli, Karur, Perambalur and Pudukkottai Districts) Oddars (except Thanjavur, Nagapattinam, Thiruvarur, Tiruchirappalli, Karur, Perambalur, Pudukkottai, Madurai, Theni and Dindigul Districts) Kaloddars (except Kancheepuram, Tiruvallur, Ramanathapuram, Sivaganga, Virudhunagar, Madurai, Theni, Dindigul, Pudukkottai, Tiruchirappalli, Karur, Perambalur, Tirunelveli, Thoothukudi, Salem & Namakkal Districts) Nellorepet Oddars (except Vellore and Thiruvannamalai Districts) Sooramari Oddars (except Salem and Namakkal Districts)
242	Chakkala (except Sivaganga, Virudhunagar, Ramanathapuram, Thanjavur, Nagapattinam, Thiruvarur, Pudukkottai, Tiruchirappalli, Karur, Perambalur, Madurai, Theni, Dindigul and The Nilgiris Districts)
243	Chavalakarar (in Kanyakumari District and Shenkottah Taluk of Tirunelveli District)
244	Chettu or Chetty (including Kottar Chetty, Elur Chetty, Pathira Chetty, Valayal Chetty, Pudukadai Chetty) (in Kanyakumari District and Shenkottah Taluk of Tirunelveli District)

Code No.	
245	Chowdry
246A	Converts to Christianity from Scheduled Castes irrespective of the generation of conversion (except the Paravar conversion to Christianity of Kanyakumari District and Shenkottah Taluk of Tirunelveli District)
247B	C.S.I. formerly S.I.U.C. (in Kanyakumari District and Shenkottah Taluk of Tirunelveli District)
248	Donga Dasarais (except Kancheepuram Tiruvallur, Tiruchirappalli, Karur, Perambalur, Pudukkottai, Chennai, Salem and Namakkal Districts)
249	Devangar, Sedar
250	Dombs (except Pudukkottai, Tiruchirappalli, Karur and Perambalur Districts) Dommars (except Thanjavur, Nagapattinam, Tiruvarur, Pudukkottai, Vellore and Thiruvannamalai Districts)
251	Enadi
252	Ezhavathy (in Kanyakumari District and Shenkottah Taluk of Tirunelveli District)
253	Ezhuthachar (in Kanyakumari District and Shenkottah Taluk of Tirunelveli District)
254	Ezhuva (in Kanyakumari District and Shenkottah Taluk of Tirunelveli District)
255	Gangavar
256	Gavara, Gavarai & Vadugar (Vaduvar) (other than Kamma, Kapu, Balija & Reddi)
257	Gounder
258	Gowda (including Gammala, Kalali and Anuppa Gounder)
259	Hegde
260	Idiga
261	Illathu Pillaimar, Illuvar, Ezhuvar & Illathar
262	Jhetty
263	Jogis (except Kancheepuram, Tiruvallur, Madurai, Theni, Dindigul, Cuddalore, Villupuram, Vellore and Thiruvannamalai Districts)
264	Kabbera
265	Kaikolar, Sengunthar
266	Kaladi (except Sivaganga, Virudhunagar, Ramanathapuram, Madurai, Theni, Dindigul, Thanjavur, Nagapattinam, Thiruvarur, Pudukkottai, Tiruchirappalli, Karur and Perambalur Districts)
267	Kalari Kurup including Kalari Panicker (in Kanyakumari District and Shenkottah Taluk of Tirunelveli District)
268	Kalingi

Code No.	Code No.
269 Kallar Easanattu Kallar Gandharva Kottai Kallars (except Thanjavur, Nagapattinam, Thiruvarur and Pudukkottai Districts) Kootappal Kallars (except Pudukkottai, Tiruchirapalli, Karur and Perambalur Districts) Piramalai Kallars (except Sivaganga, Virudhunagar, Ramanathapuram, Madurai, Theni, Dindigul, Pudukkottai, Thanjavur, Nagapattinam and Thiruvarur Districts) Periyasooriyur Kallars (except Tiruchirapalli, Karur, Perambalur and Pudukkottai Districts)	290 Krishnanvaka (in Kanyakumari District and Shenkottah Taluk of Tirunelveli District)
270 Kallar Kula Thondaman	291 Kudikara Vellalar
271 Kalveli Gounder	292 Kudumbi (in Kanyakumari District and Shenkottah Taluk of Tirunelveli District)
272 Kambar	293 Kuga Vellalar
273 Kammalar or Viswakarma, Viswakarmala (including Thattar, Porkollar, Kannar, Karumar, Kollar, Thacher, Kal Thacher, Kamsala and Viswabrahmin)	294 Kunchidigar
274 Kani, Kanisu, Kaniyar Panicker	295A Latin Catholics except Latin Catholic Vannar in Kanyakumari District
275 Kaniyala Vellalar	296B Latin Catholics in Shenkottah Taluk of Tirunelveli District
276 Kannada Saineegar, Kannadiyar (Through out the State) and Dasapalanjika (Coimbatore, Erode and the Nilgiris Districts)	297 Lambadi
277 Kannadiya Naidu	298 Lingayat (Jangama)
278 Karpooora Chettiar	299 Mahratta (NonBrahmin) (including Namadev Mahratta)
279 Karuneegar (Seer Karuneegar, Sri Karuneegar, Sarattu Karuneegar, Kaikatti Karuneegar, Mathuvazhi Kanakkar, Sozhi Kanakkar & Sunnambu Karuneegar)	300 Malayar
280 Kasukkara Chettiar	301 Male
281 Katesar Pattamkatti	302 Maniagar
282 Kavuthiyar	303 Maravars (except Thanjavur, Nagapattinam, Tiruvarur, Pudukkottai, Ramanathapuram, Sivaganga, Virudhunagar, Tirunelveli and Thoothukudi Districts) (including Karumaravars. Appanad Kondayamkottai Maravar (except Sivaganga, Virudhunagar, Ramanathapuram, Madurai, Theni and Dindigul Districts) and Sembanad Maravars (except Sivaganga, Virudhunagar and Ramanathapuram Districts)
283 Kerala Mudali	304 Moondrumandai Enbathunalu (84) Ur. Sozhia Vellalar
284 Kharvi	305 Mooppan
285 Khatri	306 Muthuraja, Muthuracha, Muttiriyar, Mutharaiyar
286 Kongu Vaishnava	307 Nadar, Shanar & Gramani including Christian Nadar, Christian Shanar and Christian Gramani
287 Kongu Vellalars (including Vellala Gounder, Nattu Gounder, Narambukatti Gounder, Tirumudi Vellalar, Thondu Vellalar, Pala Gounder, Poosari Gounder, Anuppa Vellala Gounder, Padaithalai Gounder, Chendalai Gounder, Pavalankatti Vellala Gounder, Pala Vellala Gounder, Sanku Vellala Gounder, & Rathinagiri Gounder)	308 Nagaram
288 Koppala Velama	309 Naikkar (in Kanyakumari District and Shenkottah Taluk of Tirunelveli District)
289 Koteyar	310 Nangudi Vellalar
	311 Nanjil Mudali (in Kanyakumari District and Shenkottah Taluk of Tirunelveli District)
	312 Odar (in Kanyakumari District and Shenkottah Taluk of Tirunelveli District)
	313 Odiya
	314 Oottruvalanattu Vellalar
	315 O.P.S. Vellalar
	316 Ovachar
	317 Paiyur Kotta Vellalar

Code No.	
318	Pamulu
319	Panar (except in Kanyakumari District and Shenkottah Taluk of Tirunelveli District where the Community is a Scheduled Caste)
320A	Pandiya Vellalar
321	Omitted
322	Kathikarar in Kanyakumari District
323	Pannirandam Chettiar or Uthama Chettiar
324	Parkavakulam (including Surithimar Nathamar, Malayamar, Moopanar & Nainar)
325	Perike (including Perike Balija)
326	Perumkollar (in Kanyakumari District and Shenkottah Taluk of Tirunelveli District)
327	Podikara Vellalar
328	Pooluva Gounder
329	Poraya
330	Pulavar (in Coimbatore and Erode Districts)
331	Pulluvar or Pooluvar
332	Pusala
333	Reddy (Ganjam)
334	Sadhu Chetty (including Telugu Chetty, Twenty four manai Telugu Chetty)
335	Sakkaravar or Kavathi (in Kanyakumari District and Shenkottah Taluk of Tirunelveli District)
336	Salivagana
337	Saliyar, Padmasaliyar, Pattusaliyar, Pattariyar and Adhaviyar
338	Savalakkarar
339	Senaithalaivar, Senaikudiyar and Illaivanianar
340A	Serakula Vellalar
341	Sourashtra (Patnulkarar)
342	Sozhia Vellalar (including Sozha Vellalar. Vetrilaikarar, Kodikalkarar and Keeraikarar)
343	Srisayar
344	Sundaram Chetty
345	Thogatta Veerakshatriya
346	Tholkollar (in Kanyakumari District and Shenkottah Taluk of Tirunelveli District)
347	Tholuva Naicker and Vetalakara Naicker
348	Omitted
349	Thoriyar
350	Ukkirakula Kshatriya Naicker
351	Uppara, Uppillia and Sagara
352	Urali Gounder (except Tiruchirapalli, Karur, Perambalur and Pudukkottai Districts) and Orudaya Gounder or Oorudaya Gounder (in Madurai, Theni, Dindigul, Coimbatore, Erode, Tiruchirapalli, Karur, Perambalur, Pudukkottai, Salem and Namakkal Districts)

Code No.	
353	Urikkara Nayakkar
354A	Virakodi Vellala
355	Vallambar
356A	Vallanattu Chettiar
357	Valmiki
358	Vaniyar, Vania Chettiar (including Gandla, Ganika, Telikula and Chekkalar)
359	Veduvur and Vedar (except in Kanyakumari District and Shenkottah Taluk of Tirunelveli District where the Community is a Scheduled Castes)
360	Veerasaiva (in Kanyakumari District and Shenkottah Taluk of Tirunelveli District)
361	Velar
362	Vellan Chettiar
363	Veluthodathu Nair (in Kanyakumari District and Shenkottah Taluk of Tirunelveli District)
364	Vokkaligar (including Vakkaligar, Okkaligar, Kappiliyar, Kappiliya, Okkaliga Gowda, Okkaliya-Gowder, Okkaliya Gowda)
365	Wynad Chetty (The Nilgiris District)
366	Yadhava (including Idaiyar, Telugu Speaking Idaiyar known as Vaduga Ayar or Vaduga Idaiyar or Golla and Asthanthra Golla)
367	Yavana
368	Yerukula
369A	Converts to Christianity from any Hindu Backward Classes Community or Most Backward Classes Community or Denotified Communities (except the Converts to Christianity from Meenavar, Parvatharajakulam, Pattanavar, Sembadavar, Mukkuvar or Mukayar and Paravar)
370	Orphans and destitutes children who have lost their Parents before reaching the age of ten and are destitutes; and who have nobody else to take care of them either by law or custom; and also who are admitted into any of the Schools or orphanages run by the Government or recognised by the Government.

Code No.	<u>V. LIST OF BACKWARD CLASSES</u> <u>MUSLIMS</u>
371	Ansar
372	Dekkani Muslims
373	Dudekula
374	Labbaais including Rowthar and Marakayar (whether their spoken language is Tamil or Urdu)
375	Mapilla
376	Sheik
377	Syed